

**Vertical Granite Curb (VGC)**  
N.T.S. Source: VHB 6/12 LD\_402

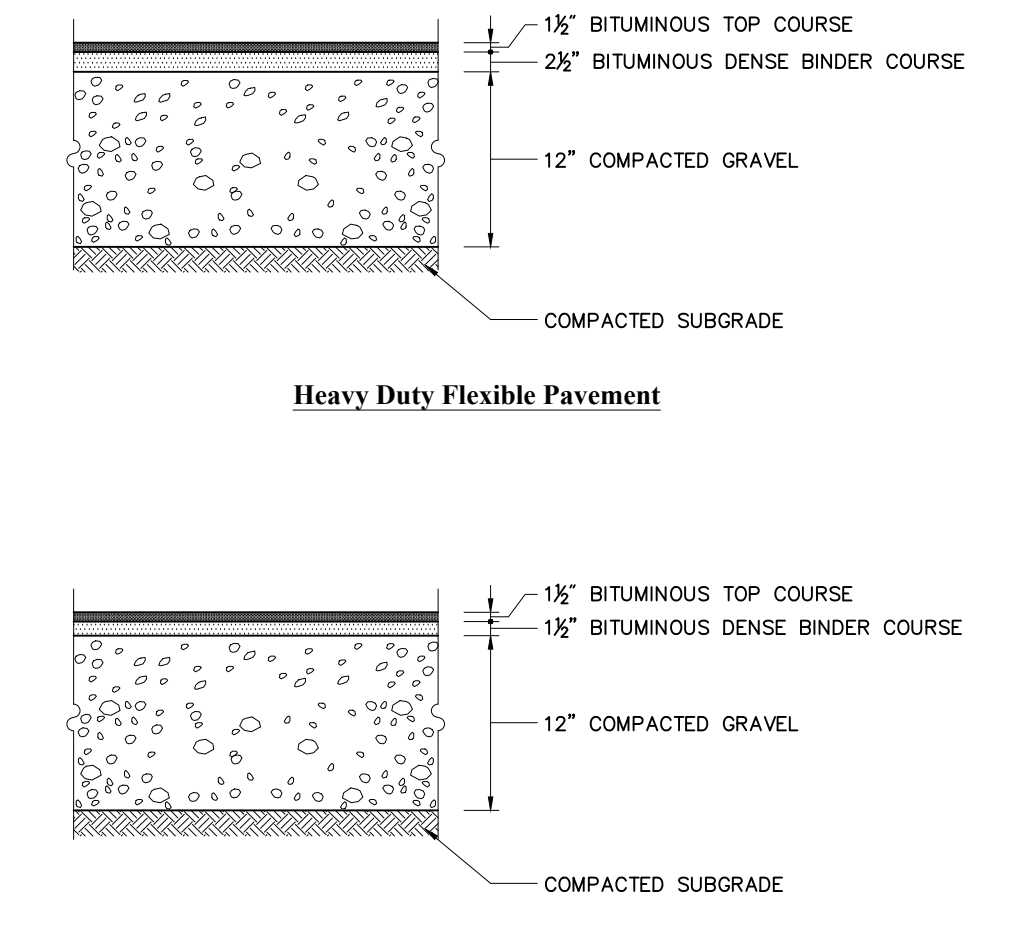

**Bituminous Concrete Pavement Sections**  
N.T.S. Source: VHB 12/11 LD\_430

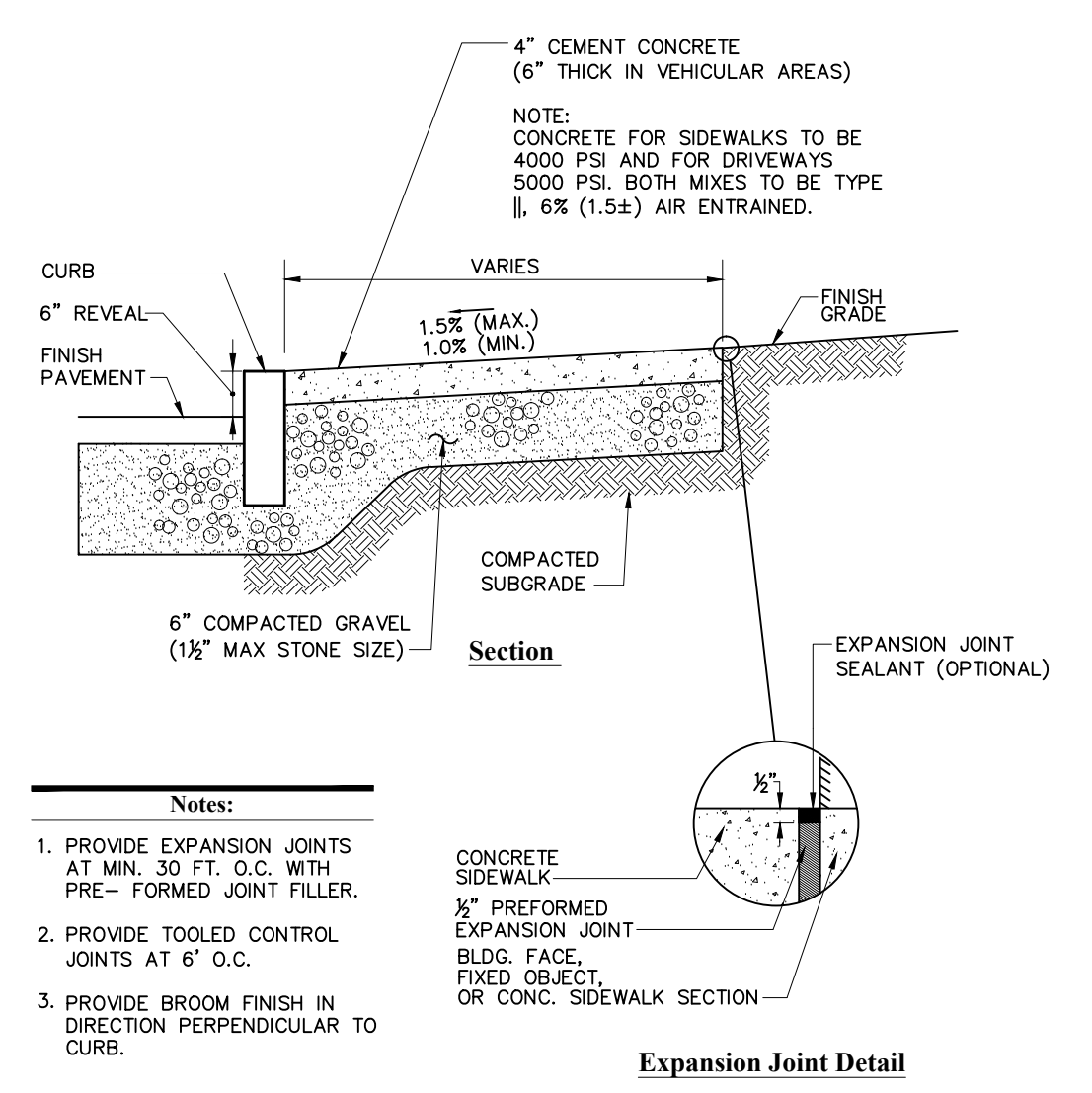

**Concrete Sidewalk**  
N.T.S. Source: VHB 4/11 LD\_420

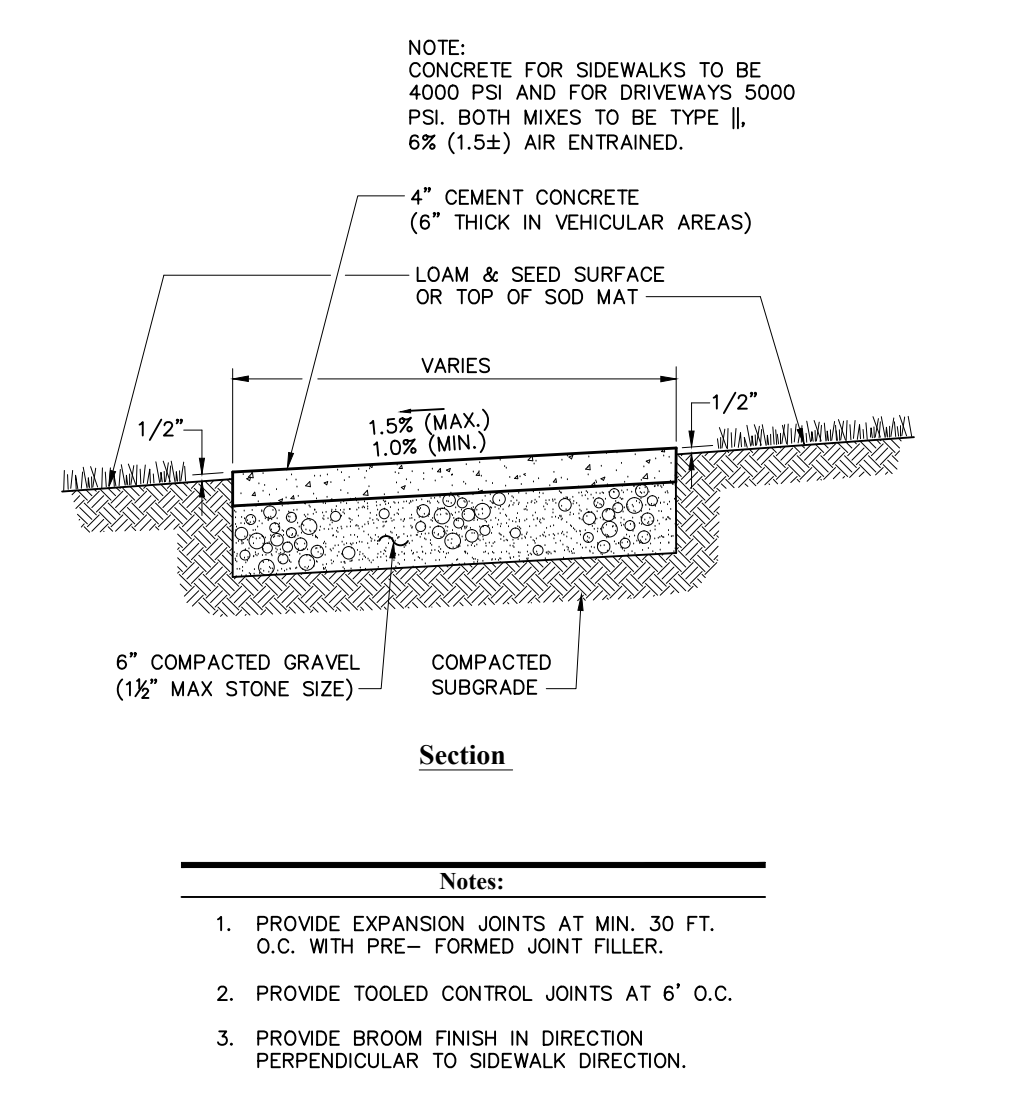

**Concrete Sidewalk in Landscape Area**  
N.T.S. Source: VHB 11/12 LD\_426

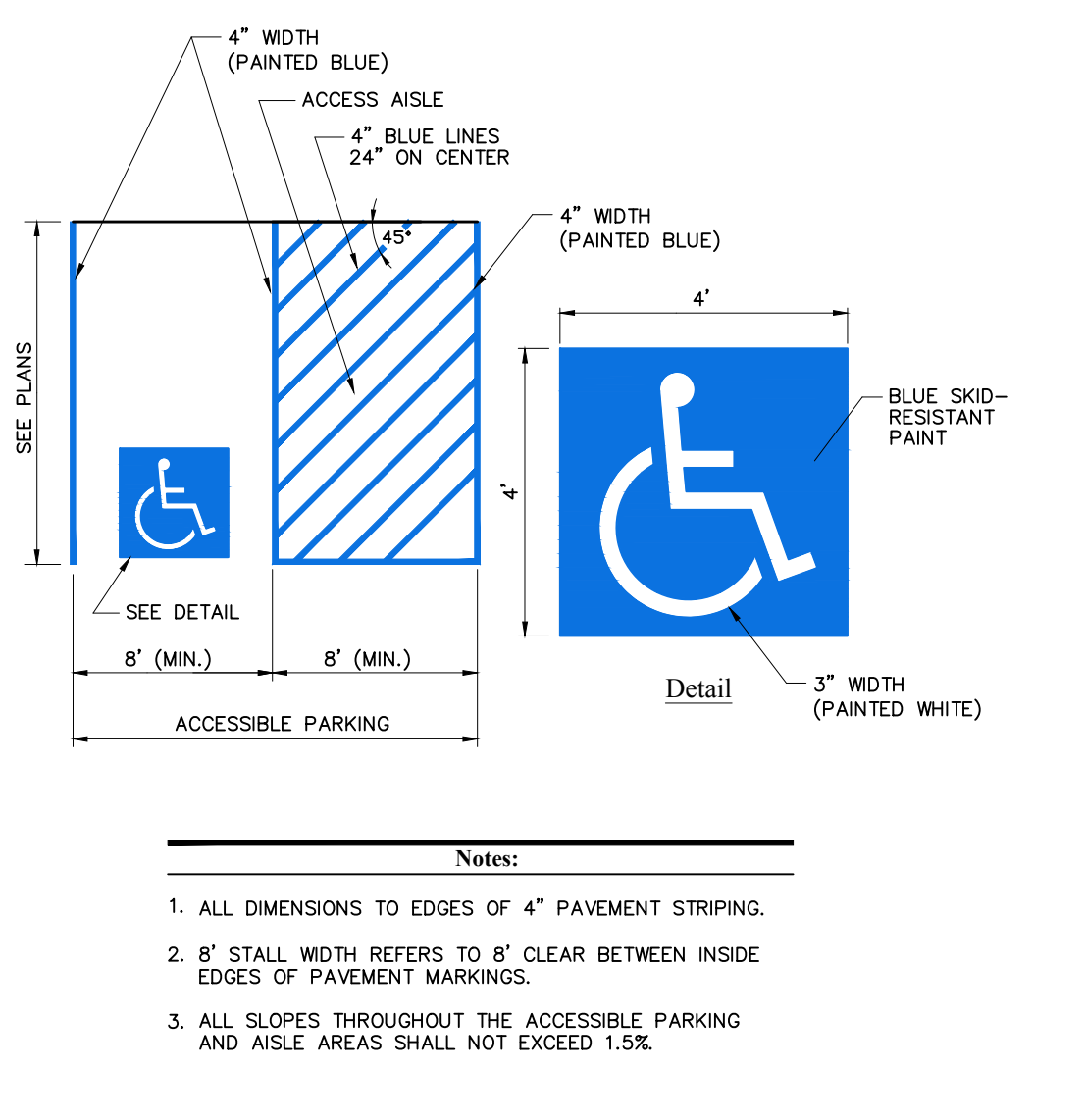

**Accessible Parking Space**  
N.T.S. Source: VHB 11/10 LD\_352

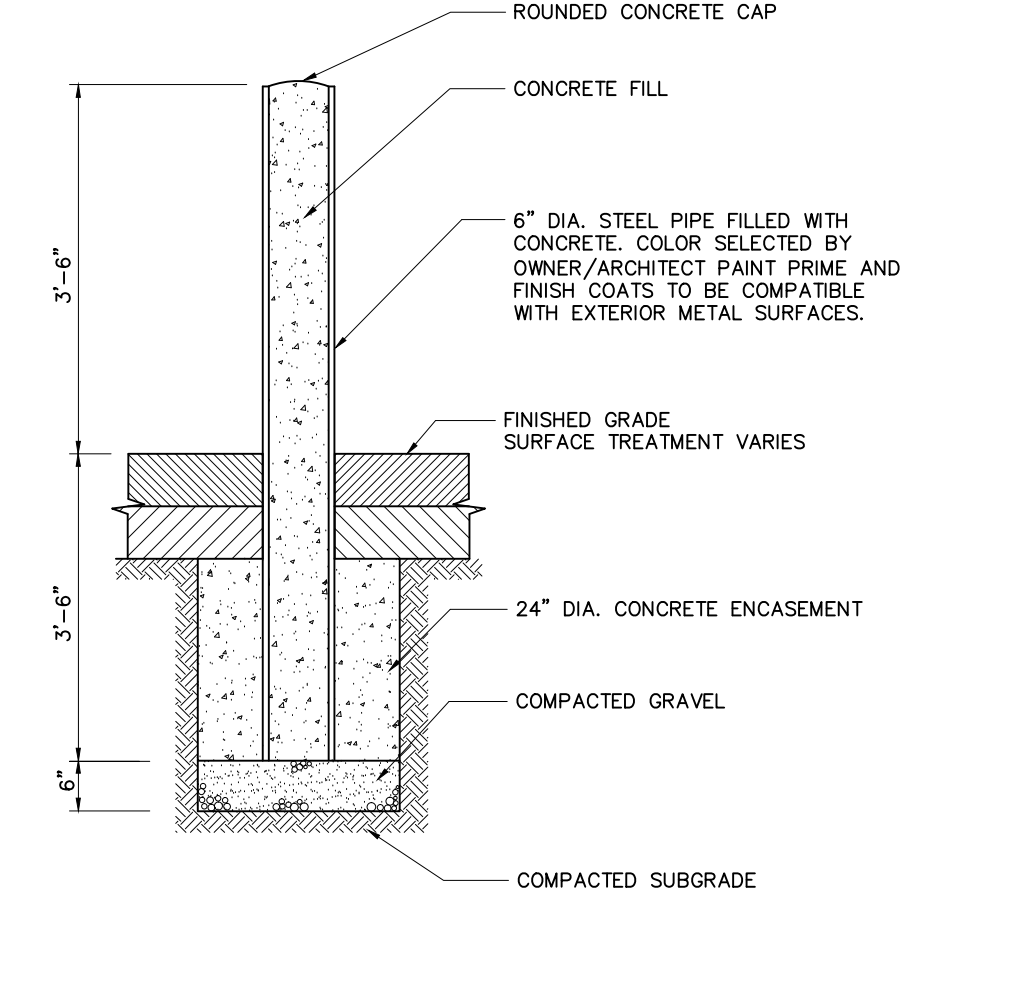

**Bollard**  
N.T.S. Source: VHB 6/08 LD\_700

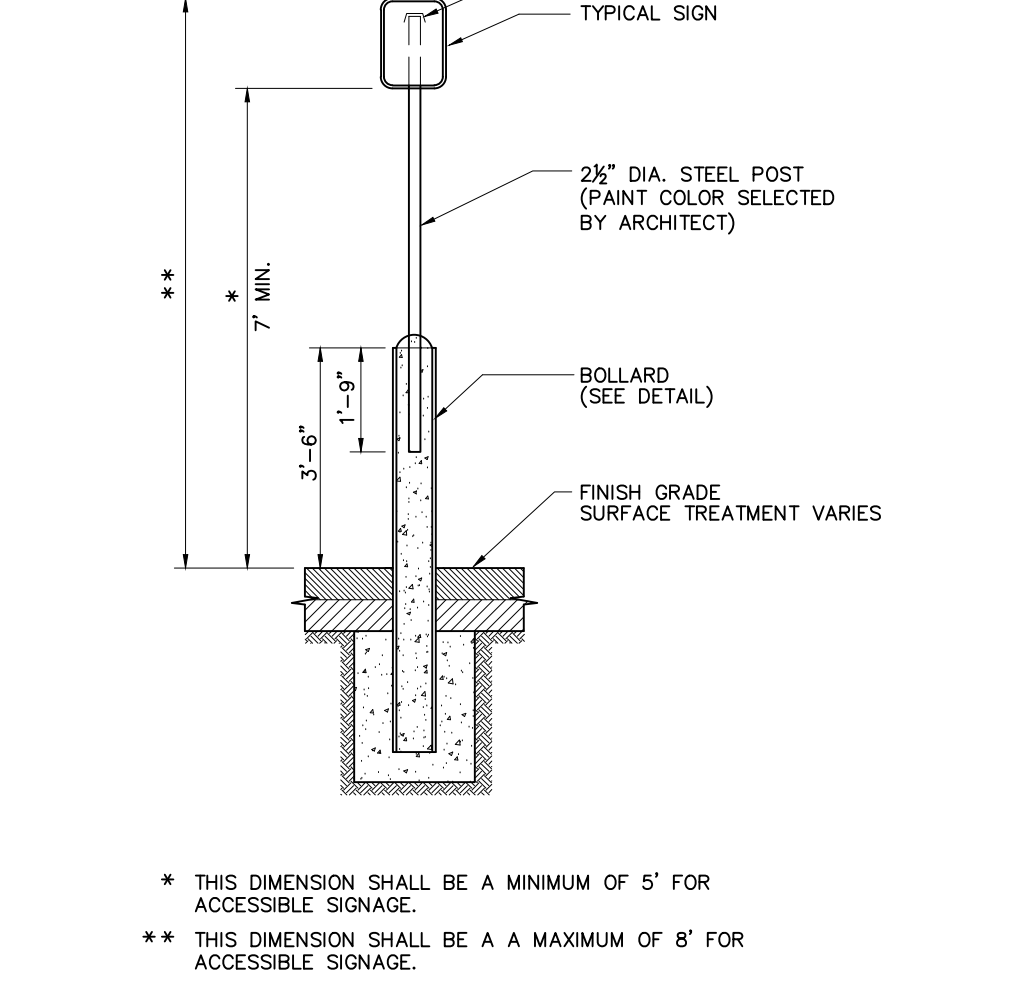

**Bollard Mounted Sign**  
N.T.S. Source: VHB 6/12 LD\_353

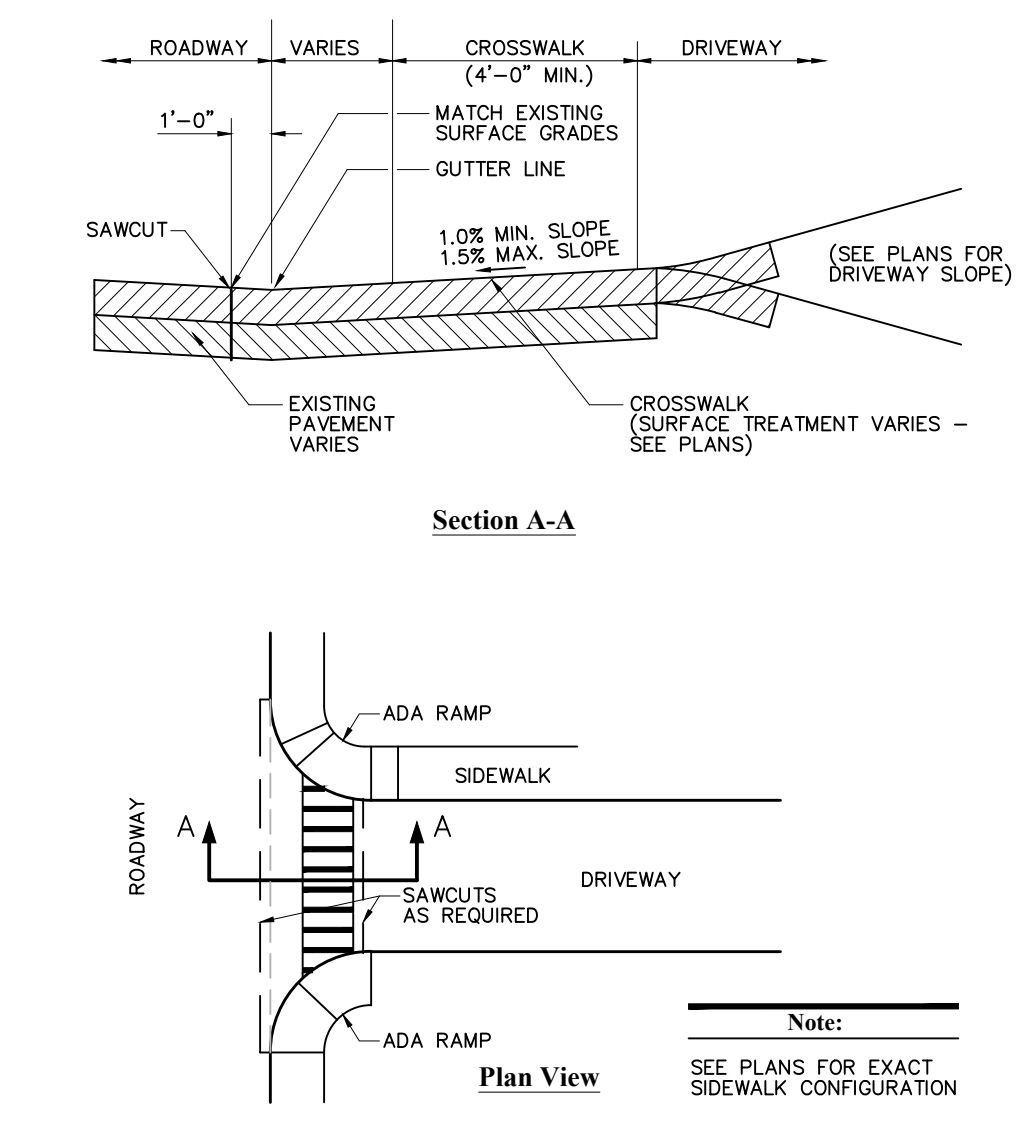

**Driveway Entrance/Crosswalk Section Detail**  
N.T.S. Source: VHB 6/08 LD\_433

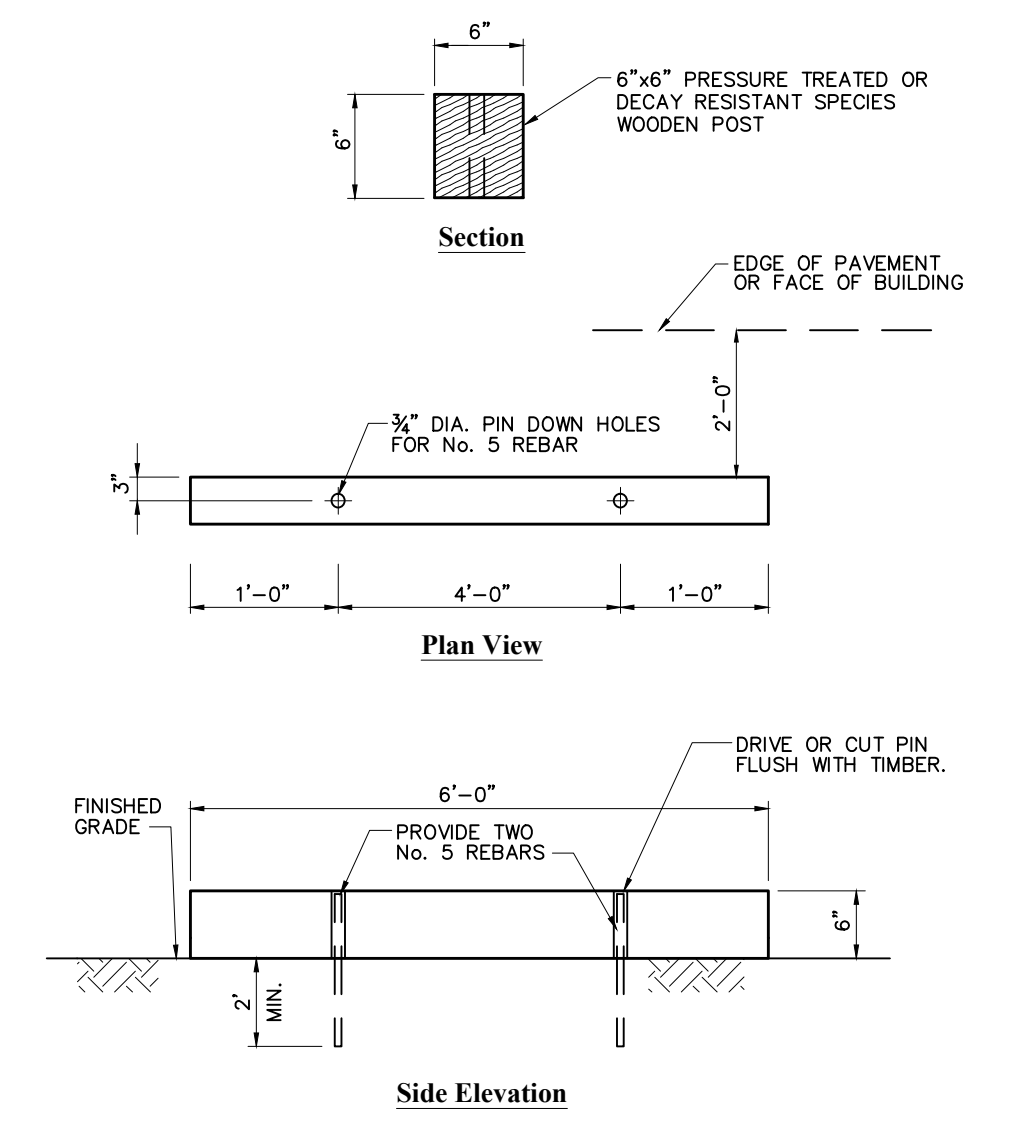

**Wood Wheelstop**  
N.T.S. Source: VHB 5/14

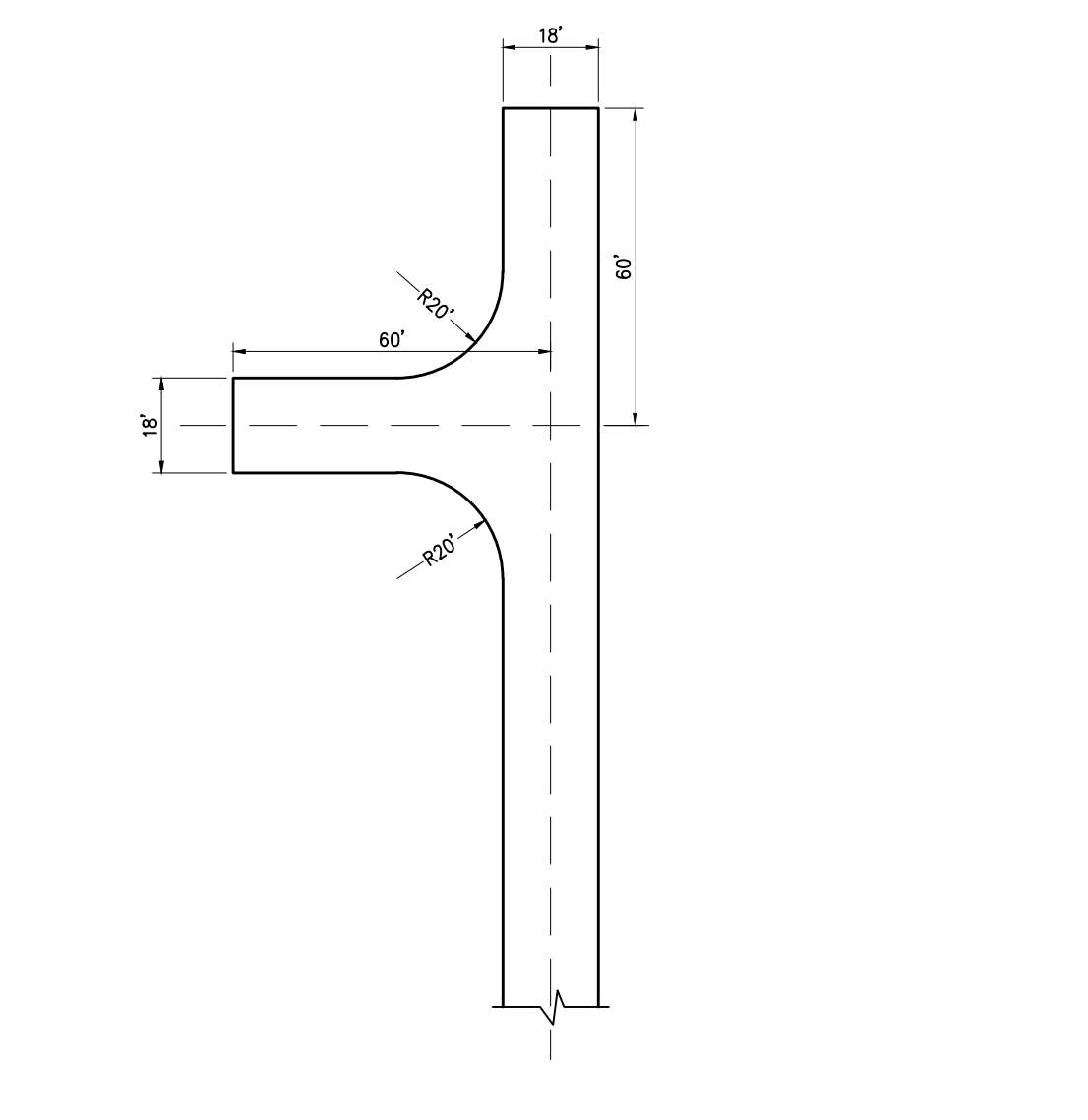

**Hammerhead Detail**  
N.T.S. Source: VHB 11/12 LD\_426rev

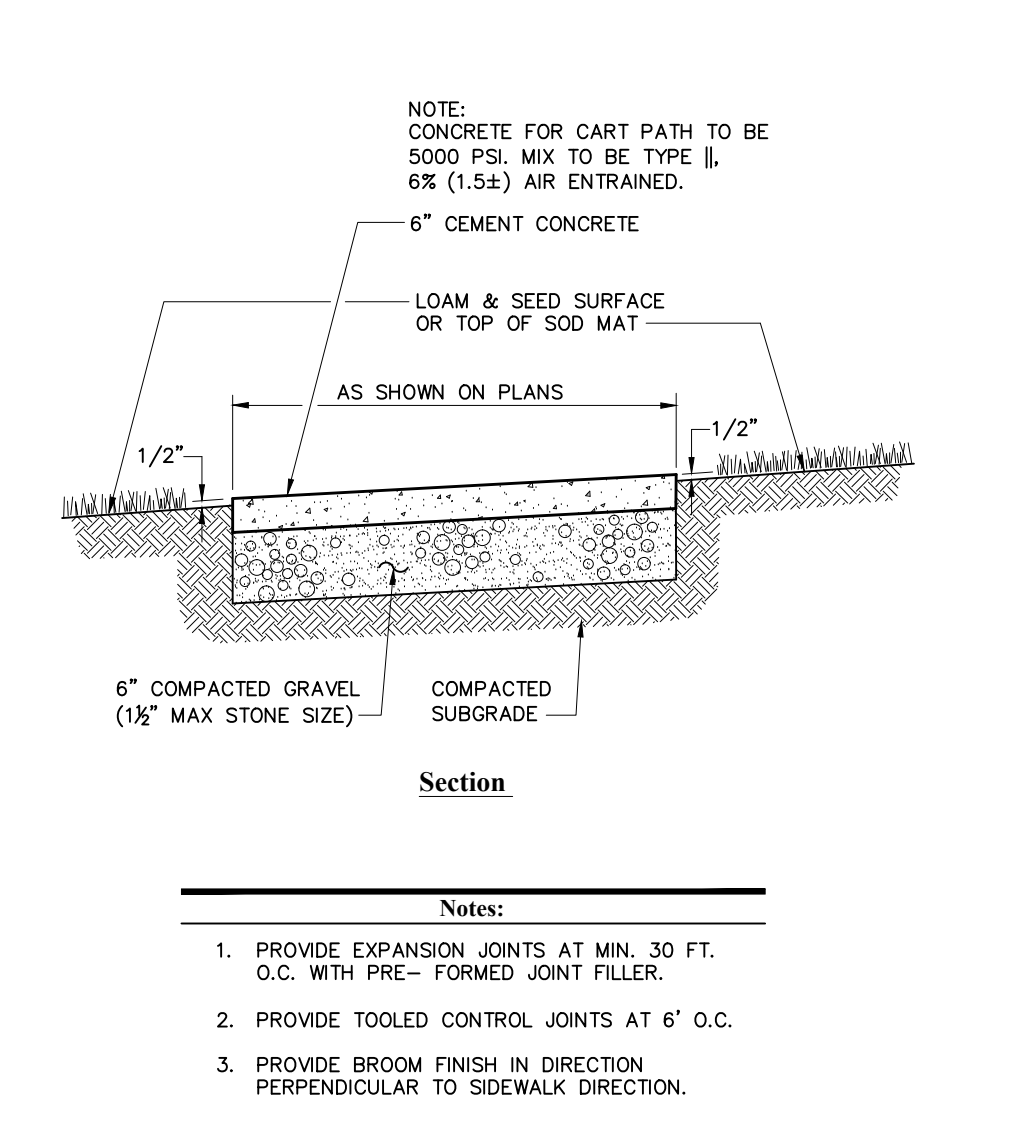

**Concrete Cart Path**  
N.T.S. Source: VHB 11/12 LD\_426rev

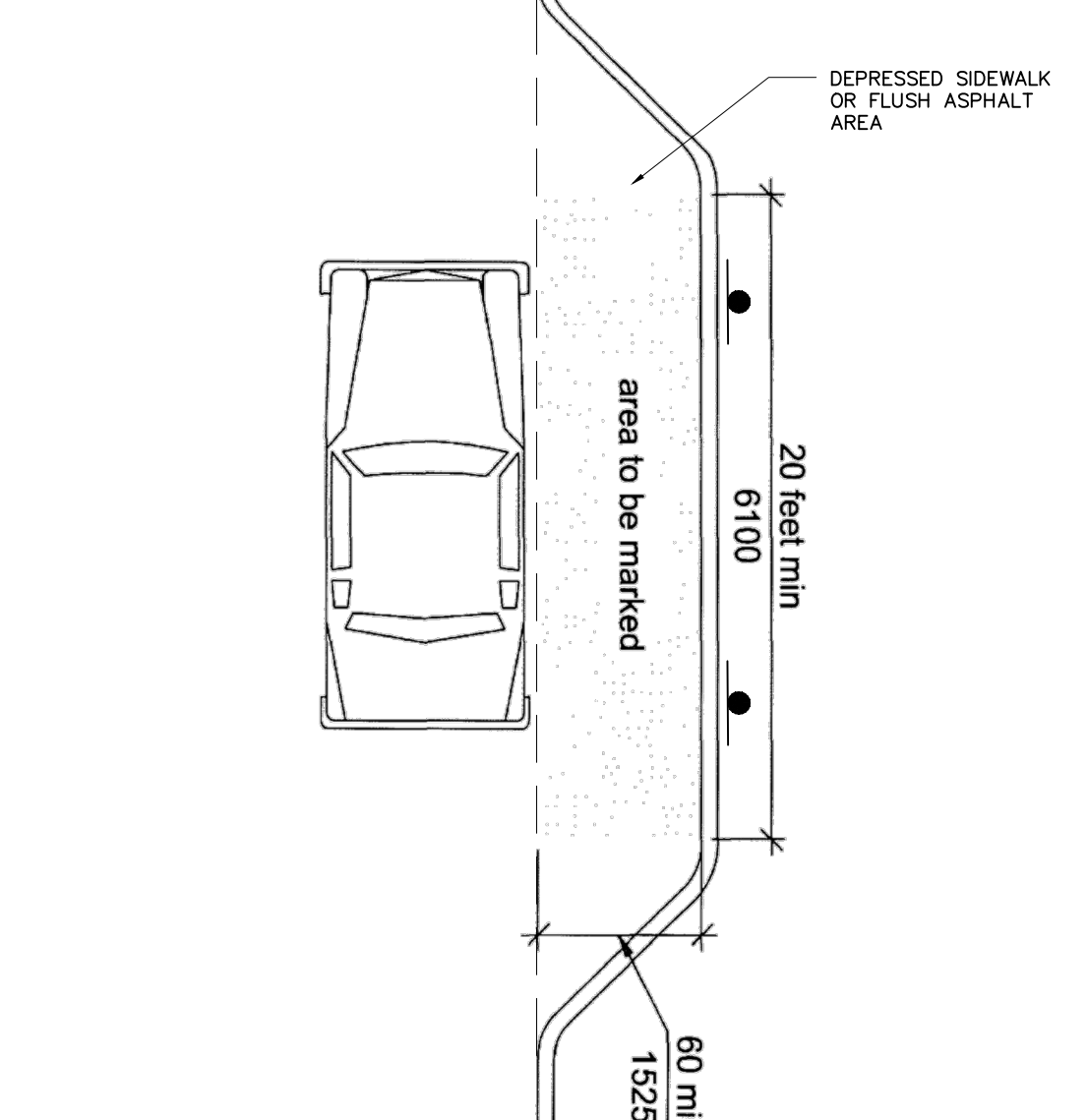

**Parallel Accessible Loading Zone**  
N.T.S. Source: ANSI A117.1 5/14

**UrbanGreen Plastic Pavers**

TABLE 1: TYPICAL SUB-BASE (D) THICKNESS REQUIREMENTS W/ GEOGRID

APPLICATION/LOAD	* COR STRENGTH OF SUBGRADE SOIL (PCF)	NO. GEORGRIDS (THICKNESS IN INCHES)	GEORGRID (SEE NOTE 1)
RESIDENTIAL DRIVE	400	2	100
COMMERCIAL DRIVE	400	3	100
RESIDENTIAL DRIVE	1000	2	100
COMMERCIAL DRIVE	1000	3	100
RESIDENTIAL DRIVE	1500	2	100
COMMERCIAL DRIVE	1500	3	100
RESIDENTIAL DRIVE	2000	2	100
COMMERCIAL DRIVE	2000	3	100

DETAIL SHOWN IS FOR INFORMATIONAL PURPOSES ONLY. CONTRACTOR SHALL OBTAIN A SITE SPECIFIC SHOP DRAWING FROM THE MANUFACTURER AND SUBMIT TO VHB FOR REVIEW AND ACCEPTANCE PRIOR TO PROCUREMENT.

**CONTECH** URBANGREEN PLASTIC PAVERS GRADE INSTALLATION STANDARD DETAIL.

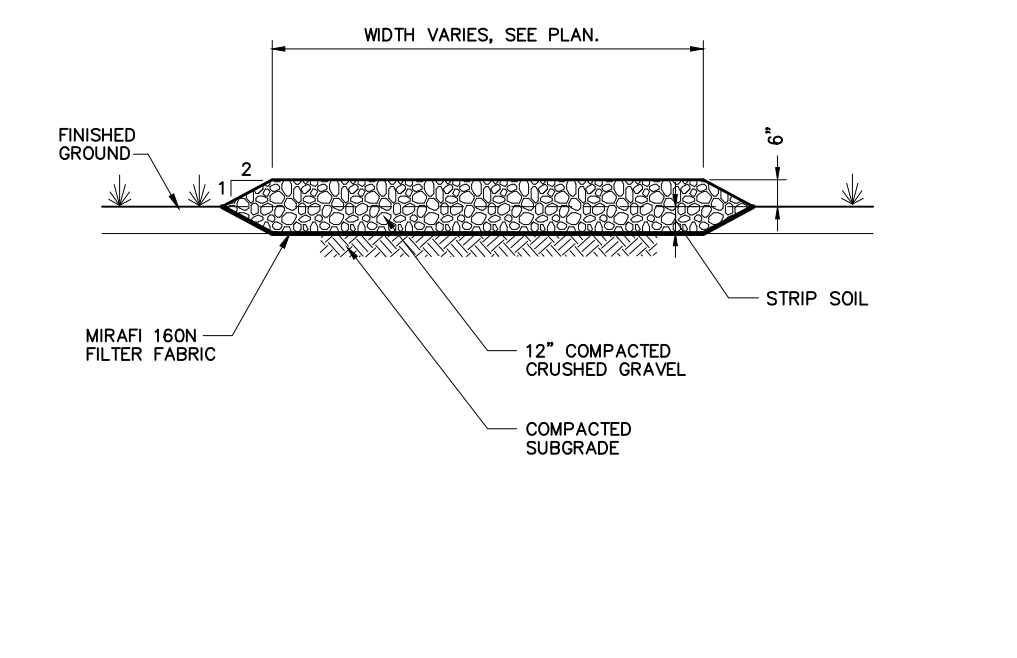

**Gravel Road**  
N.T.S. Source: VHB 6/08 LD\_407

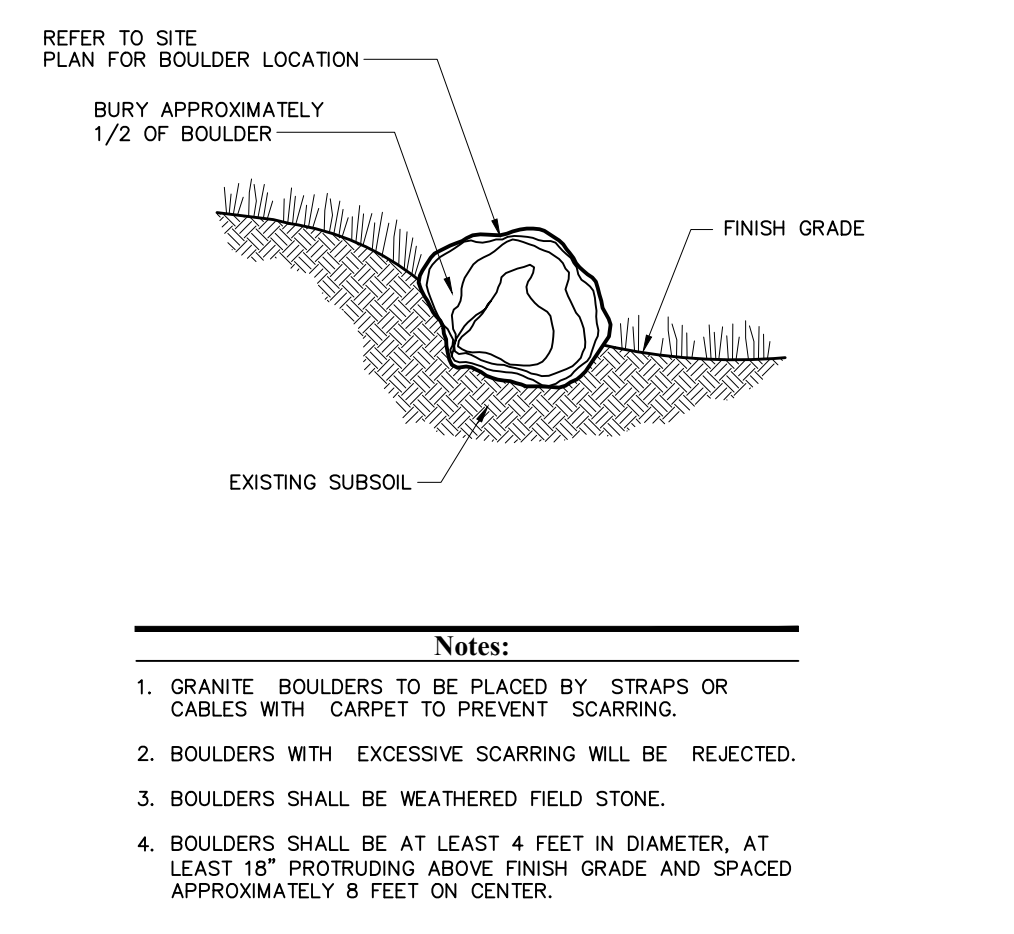

**Boulder Installation**  
N.T.S. Source: VHB 12/07

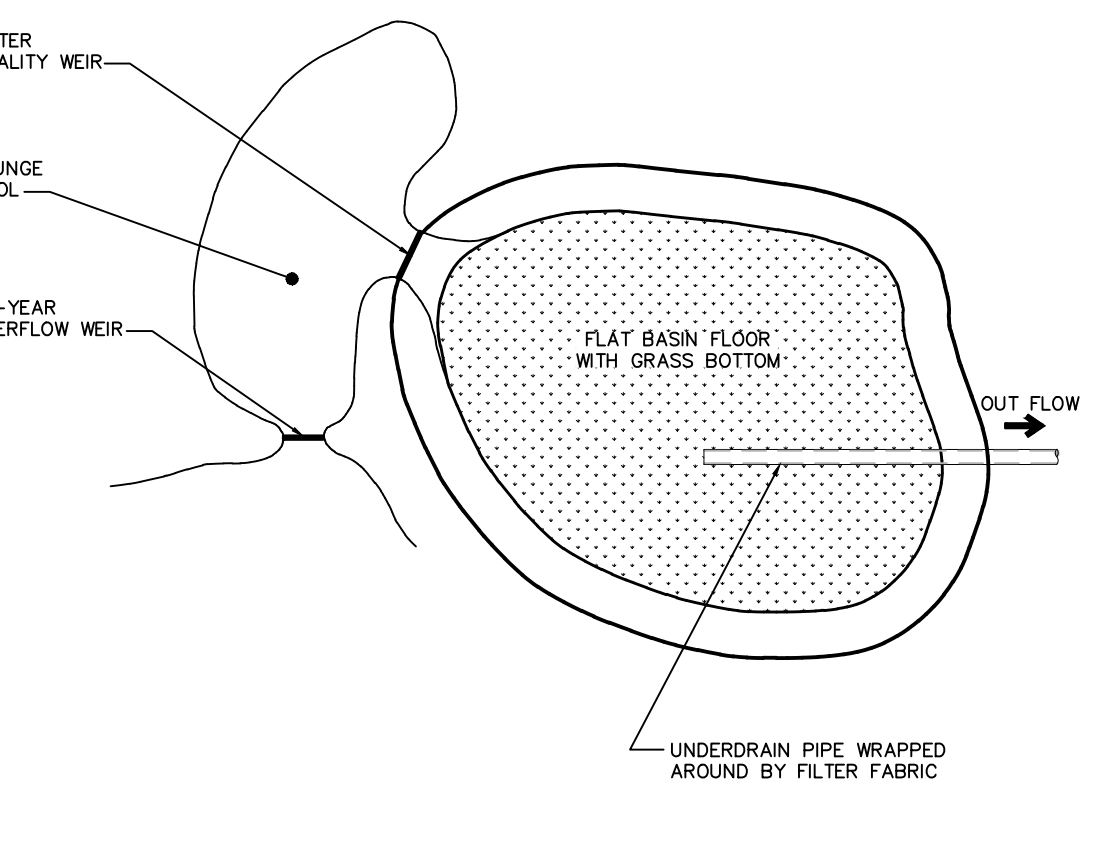

**Infiltration Basin**  
N.T.S. Source: VHB 12/07

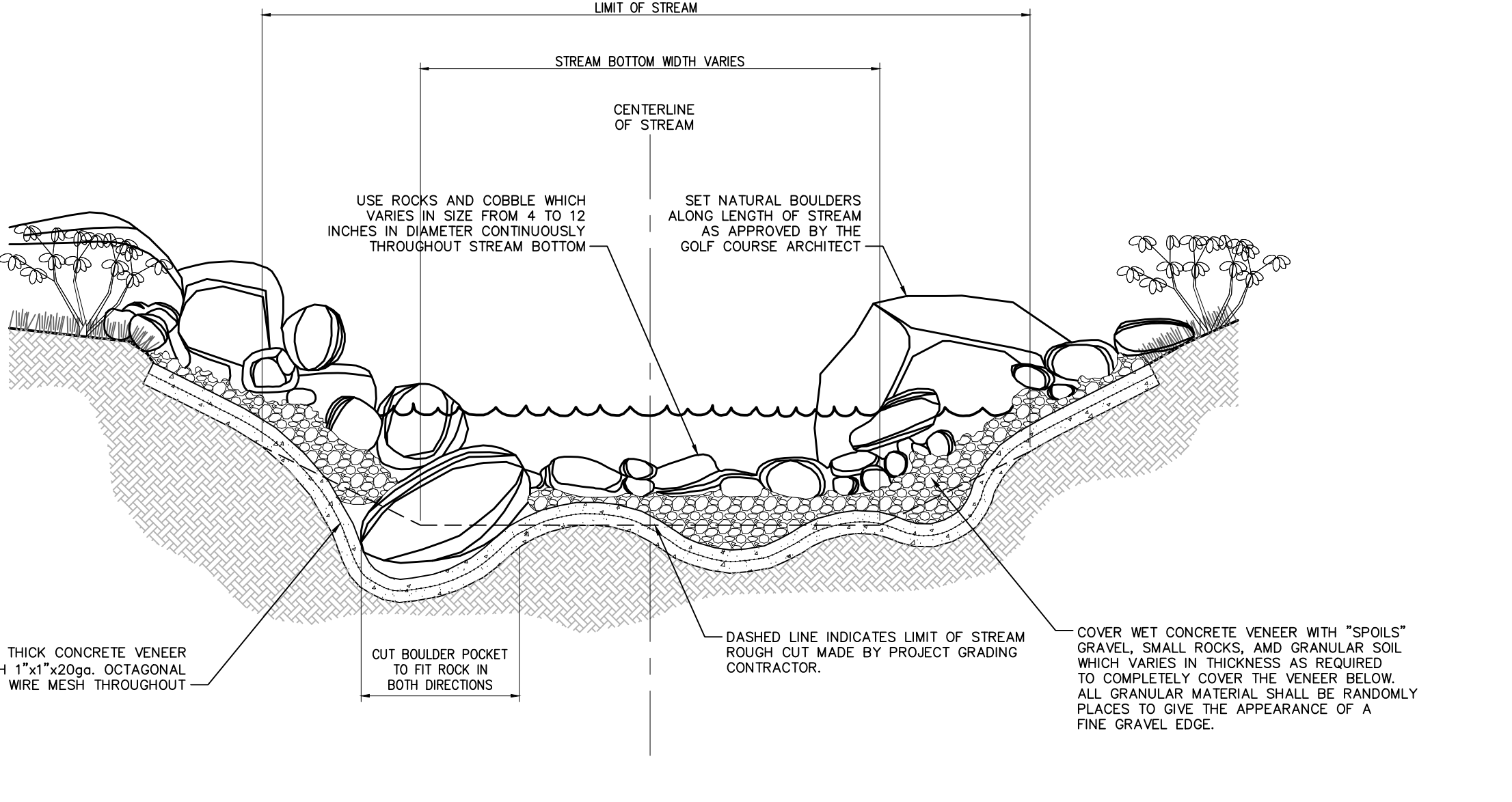

**Illustrative Water Feature Stream Cross Section**  
N.T.S. Source: VHB 12/07

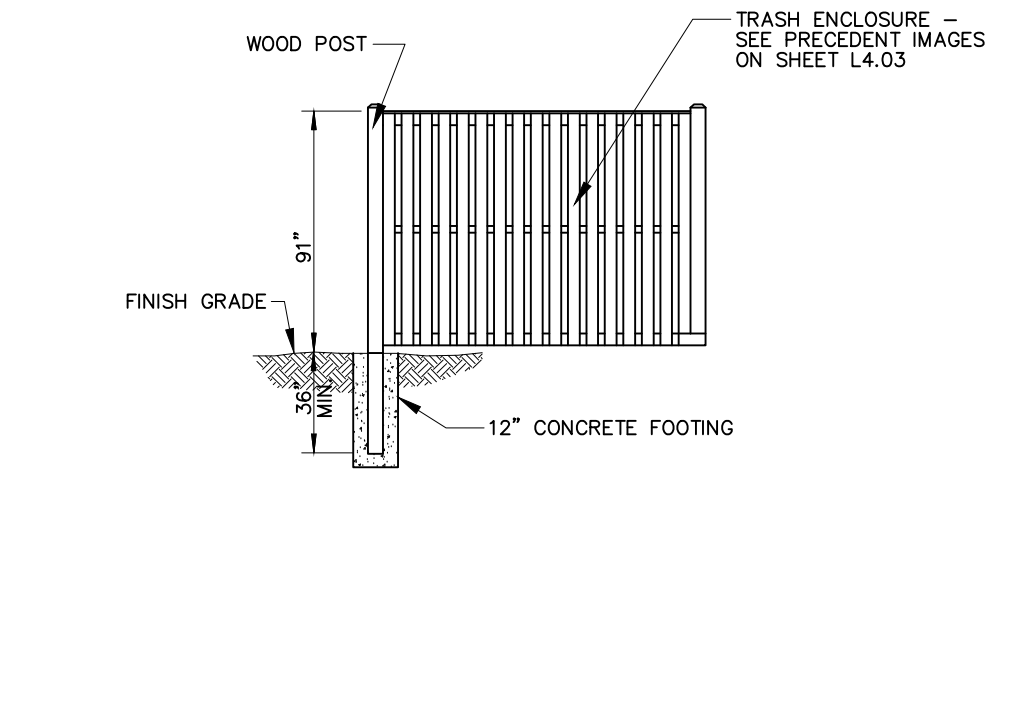

**Trash Enclosure**  
N.T.S. Source: VHB 6/14 LD\_474rev

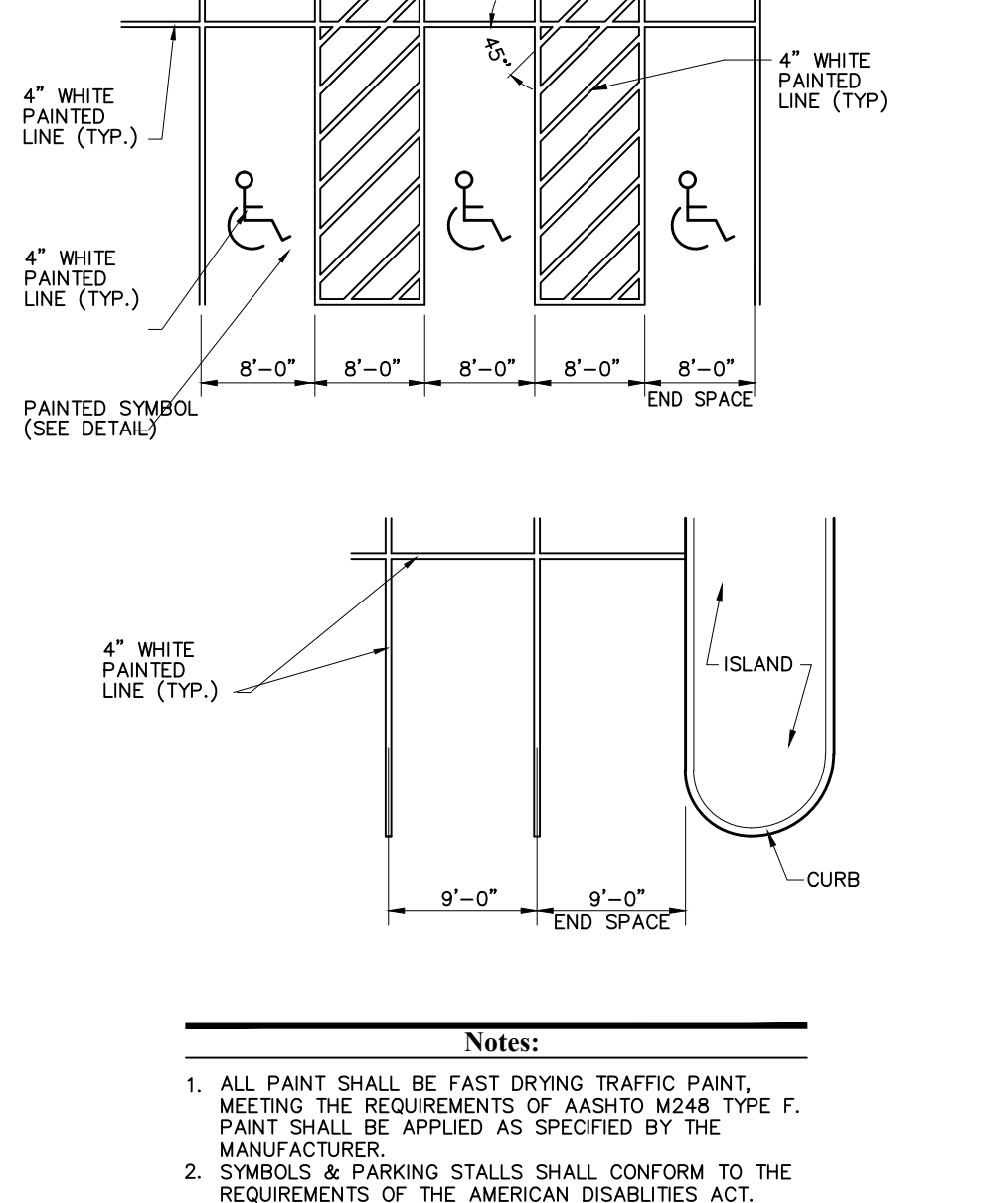

**Pavement Markings - Stall Layout**  
N.T.S. Source: VHB 10/12 LD\_10

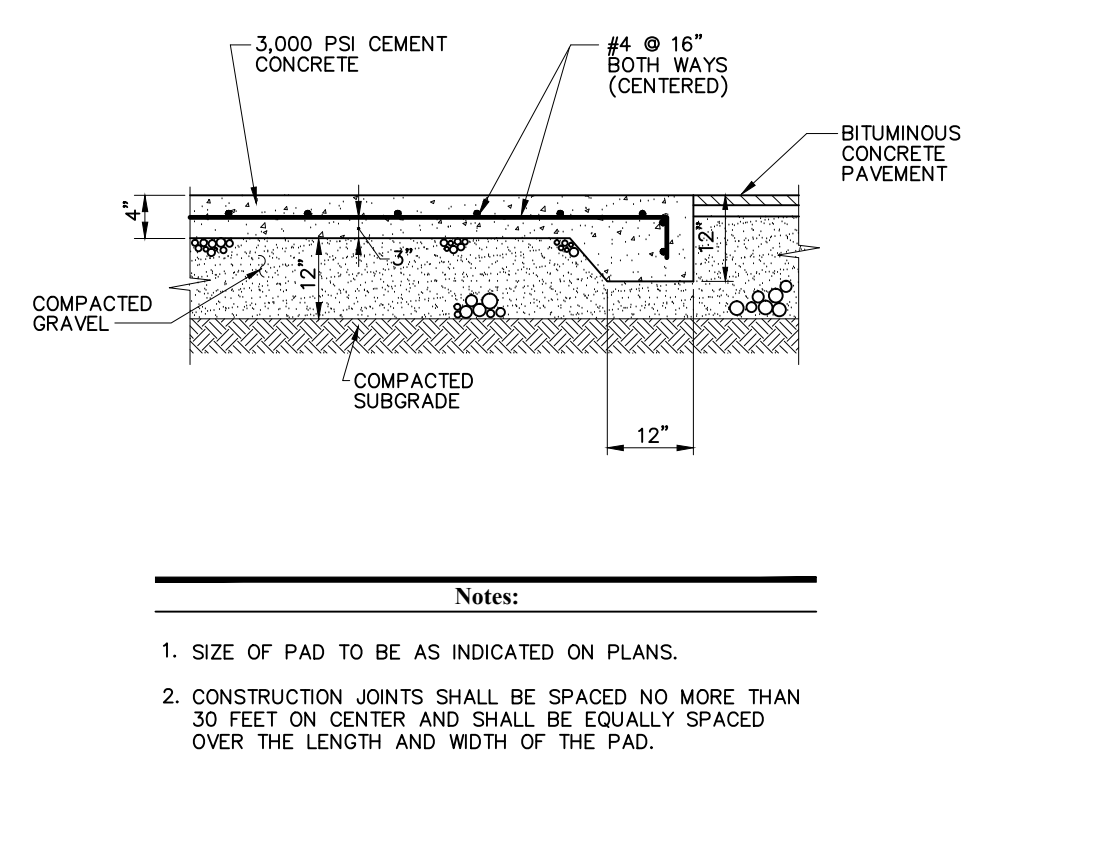

**Dumpster Pad**  
N.T.S. Source: VHB REV LD\_710

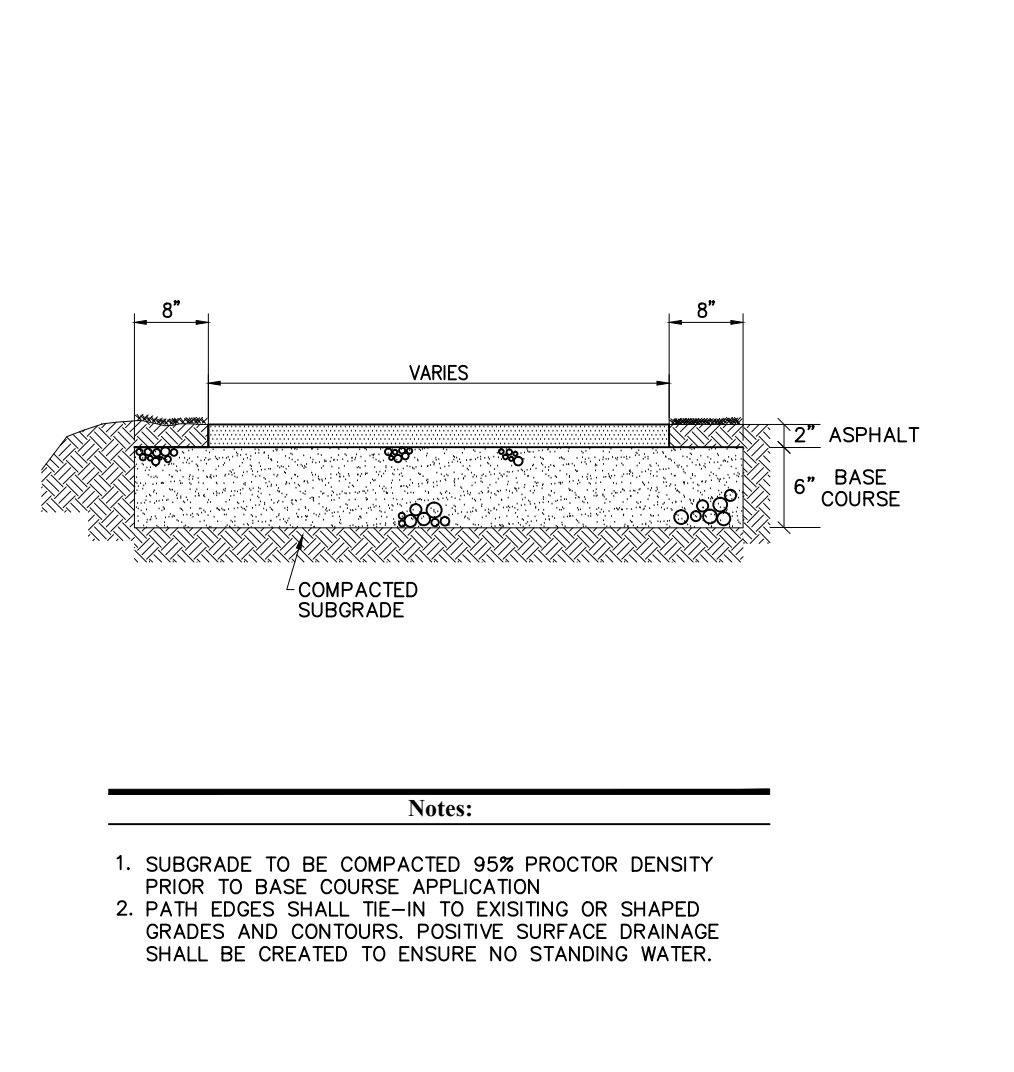

**Typical Asphalt Cartpath**  
N.T.S. Source: VHB REV 6/7

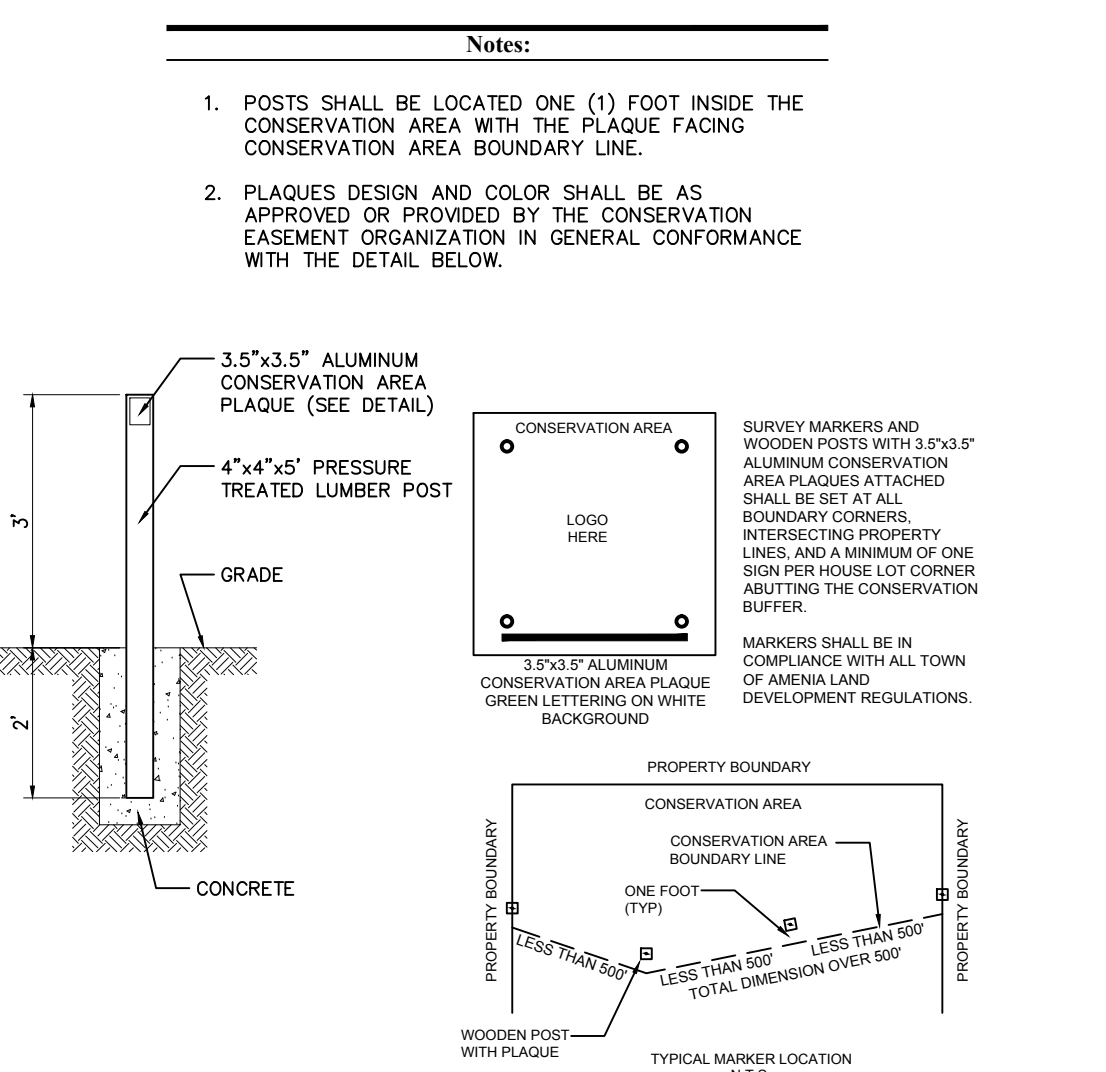

**Conservation Buffer Marker**  
N.T.S. Source: VHB REV 6/7

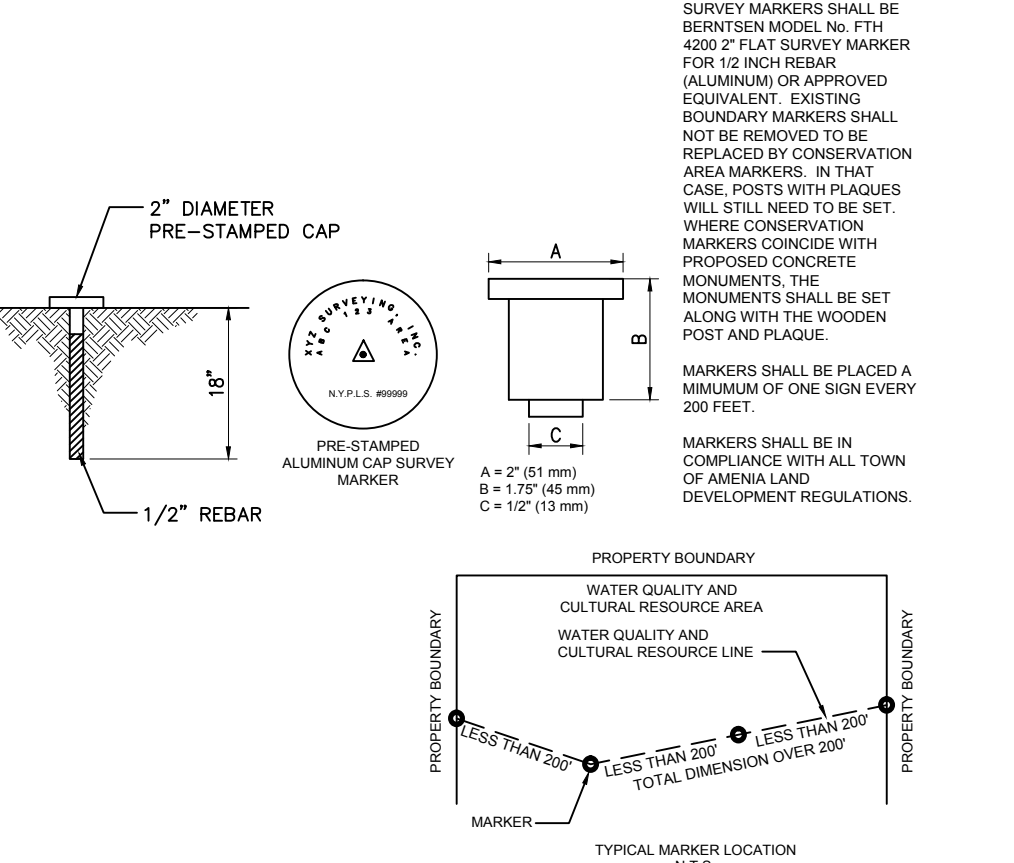

**Water Quality & Cultural Resource Buffer Marker**  
N.T.S. Source: VHB REV 6/7

**OWNER:**  
Silo Ridge Ventures, LLC  
5021 Route 44  
Amenia, New York 12501  
845.373.8020

**ARCHITECTS, PLANNERS, LANDSCAPE ARCHITECTS:**  
HART | HOWERTON  
10 East 40th Street, New York, NY 10016  
Tel: 212.683.5631 Fax: 212.481.3768  
Email: NY@hhowerton.com

**GOLF COURSE DESIGNERS:**  
FAZIO DESIGN  
401 N. Main St., Ste. 400  
Hendersonville, North Carolina 28792  
828.693.0052 • FAX 828.693.0071

**ENVIRONMENTAL PLANNING & CIVIL ENGINEERING:**  
VHB  
Engineering, Surveying & Landscape Architecture, PC  
Planning  
Transportation  
Land Development  
Environmental Services  
50 Main Street, Suite 360  
White Plains, New York 10606  
914.467.6600 • FAX 914.761.3759

**WASTEWATER AND WATER DESIGN:**  
CEDARWOOD ENGINEERING, PLLC  
CIVIL & ENVIRONMENTAL ENGINEERING  
8-12 Dues St., Suite 303  
Ossining, NY 10574-2073  
248 Main St., PO Box 203  
North Creek, NY 518.251.5160

**PROJECT SURVEYOR:**  
Kirk K. Horton, Land Surveyor  
NYS License No. 049954  
9 Broadway  
Amenia, New York 12501  
845.373.7809

NO.	DATE	DESCRIPTION	BY	CHKD
3	PER TOWN COMMENTS	1/8/15	AD	
2	PER TOWN COMMENTS	6/11/14	AD	
1	PER TOWN COMMENTS	6/19/14	AD	

NO.	DATE	DESCRIPTION	BY	CHKD
3	PER TOWN COMMENTS	1/8/15	AD	
2	PER TOWN COMMENTS	6/11/14	AD	
1	PER TOWN COMMENTS	6/19/14	AD	

NO.	DATE	DESCRIPTION	BY	CHKD
3	PER TOWN COMMENTS	1/8/15	AD	
2	PER TOWN COMMENTS	6/11/14	AD	
1	PER TOWN COMMENTS	6/19/14	AD	

NO.	DATE	DESCRIPTION	BY	CHKD
3	PER TOWN COMMENTS	1/8/15	AD	
2	PER TOWN COMMENTS	6/11/14	AD	
1	PER TOWN COMMENTS	6/19/14	AD	

Designed by **JC** Drawn by **CMG** Checked by **MWJ**  
CAD checked by **MB** Approved by **ACC**  
Scale: As Shown Date: March 3, 2014  
Project Title: Silo Ridge Resort Community

4651 Route 22, Town of Amenia  
Dutchess County, New York  
Issued for: Site Plan - Phase 1  
Not Issued for Construction

**Civil Site Details 1**

Sheet Number: **C14.01**  
Sheet of: 134  
Project Number: 29011.00

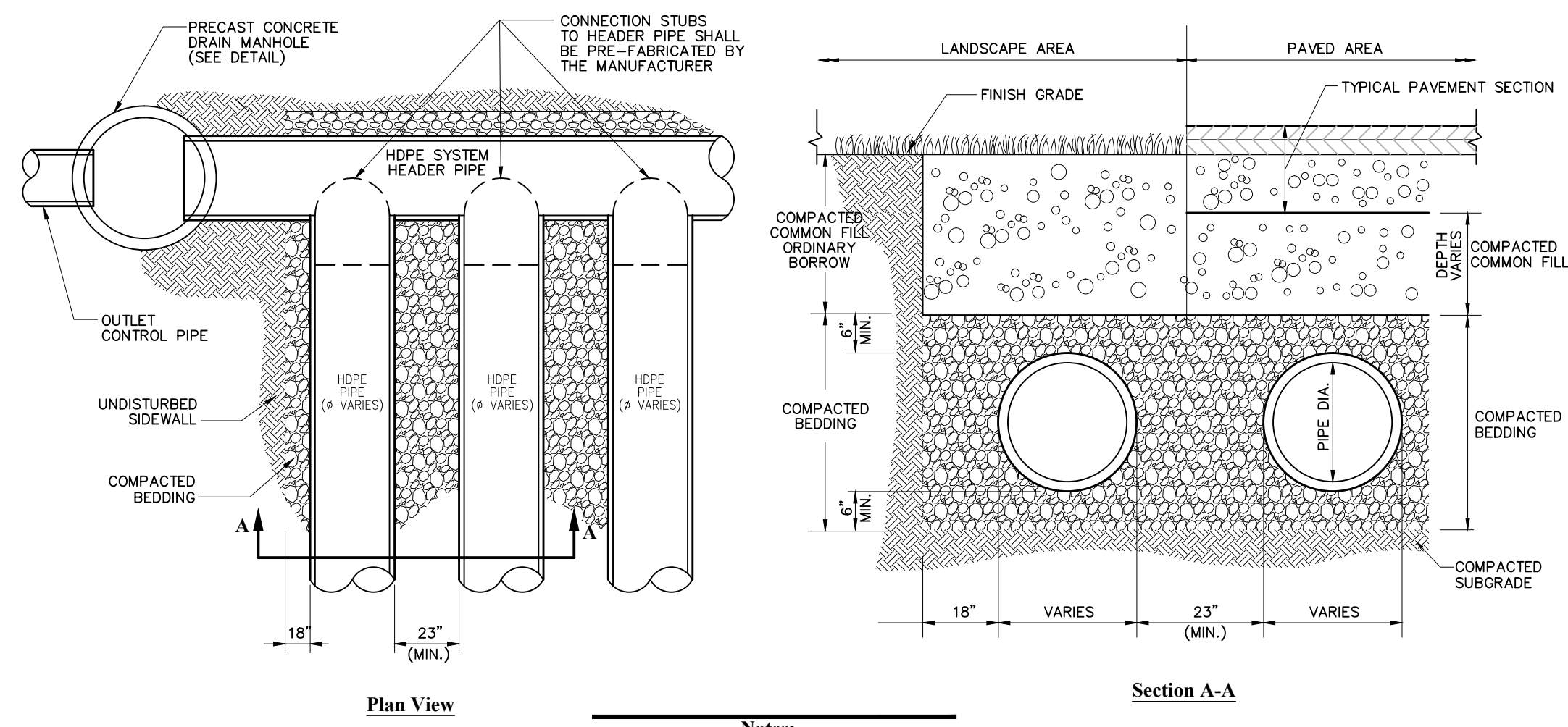

**Subsurface Detention System**  
N.T.S. Source: VHB REV 10\_161

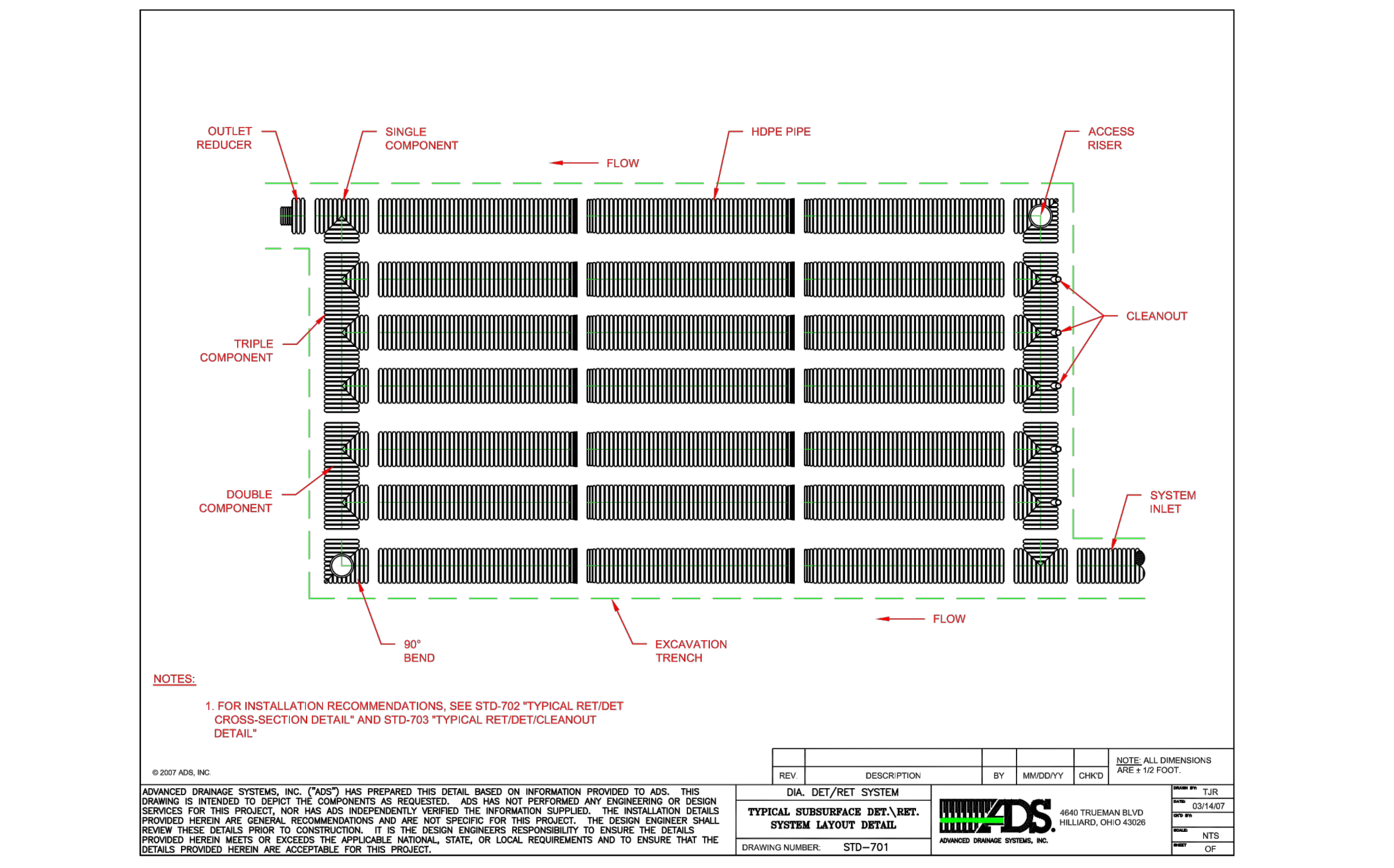

**Flared End Section (FES) with Riprap**  
N.T.S. Source: VHB REV 10\_134

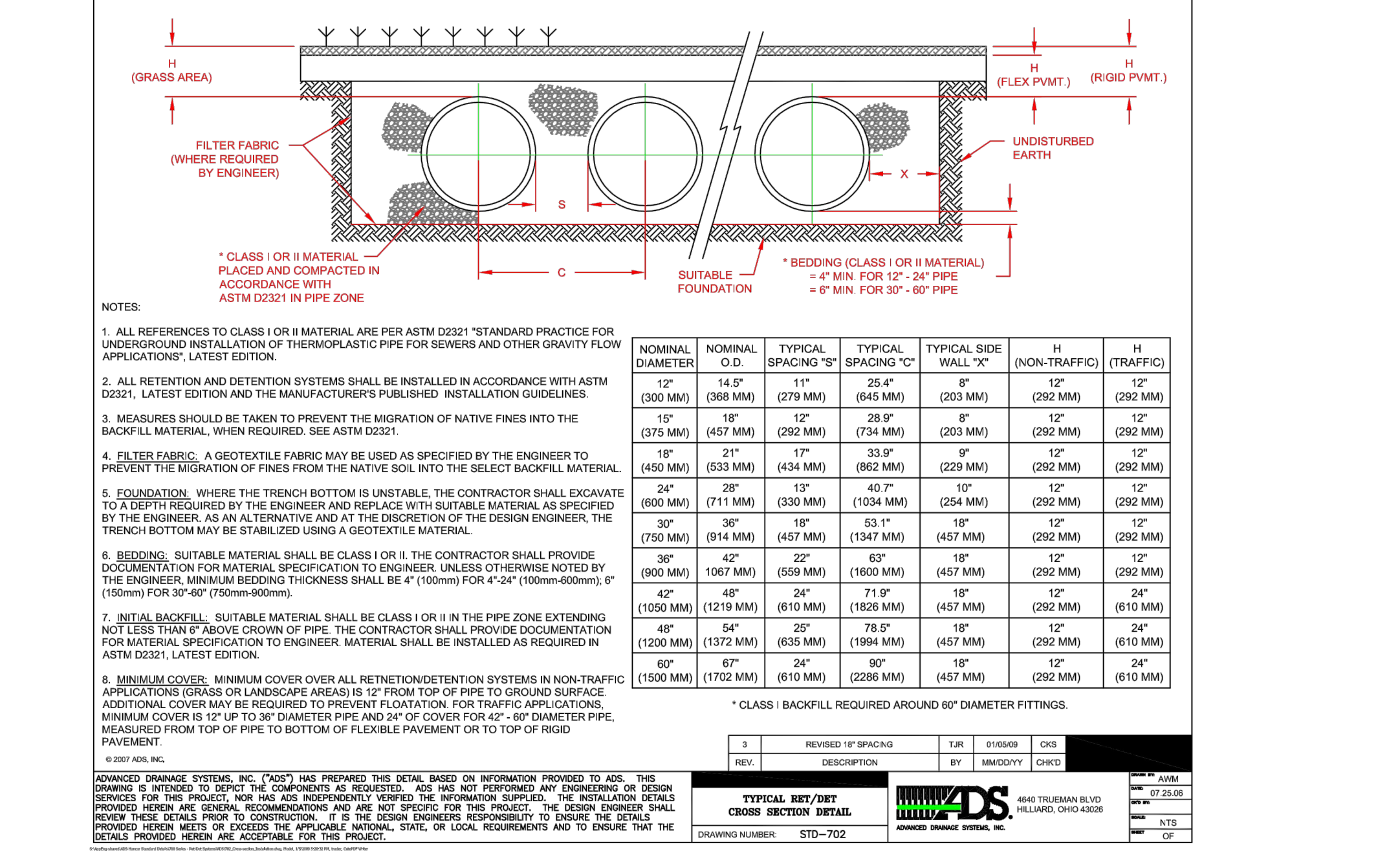

**Concrete Headwall (HW) with Wing Walls**  
N.T.S. Source: VHB REV 10\_132

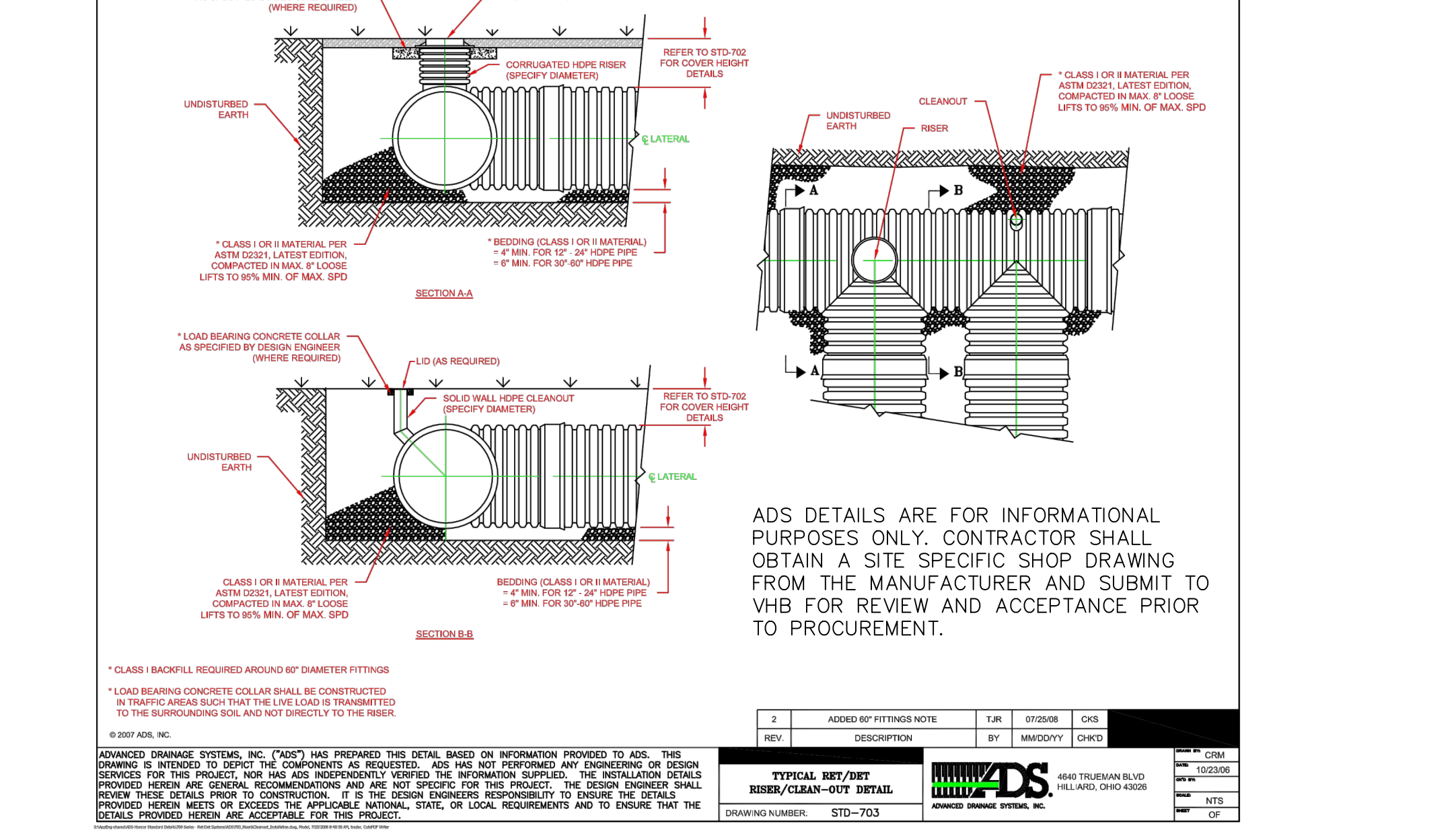

**Outlet Control Structure (OCS-T1)**  
N.T.S. Source: VHB REV 10\_134

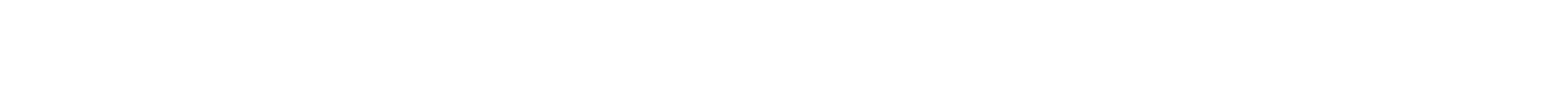

**Outlet Control Structure (OCS-119)**  
N.T.S. Source: VHB REV 7\_06

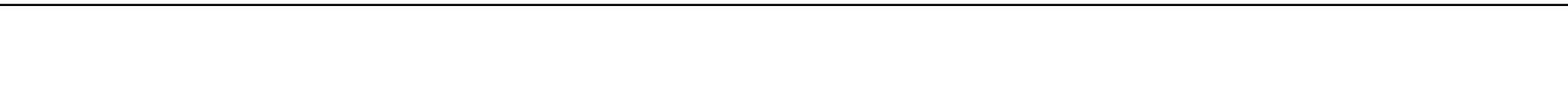

**Nylonplast Turf Traffic Installation**  
N.T.S. Source: VHB REV 7\_06

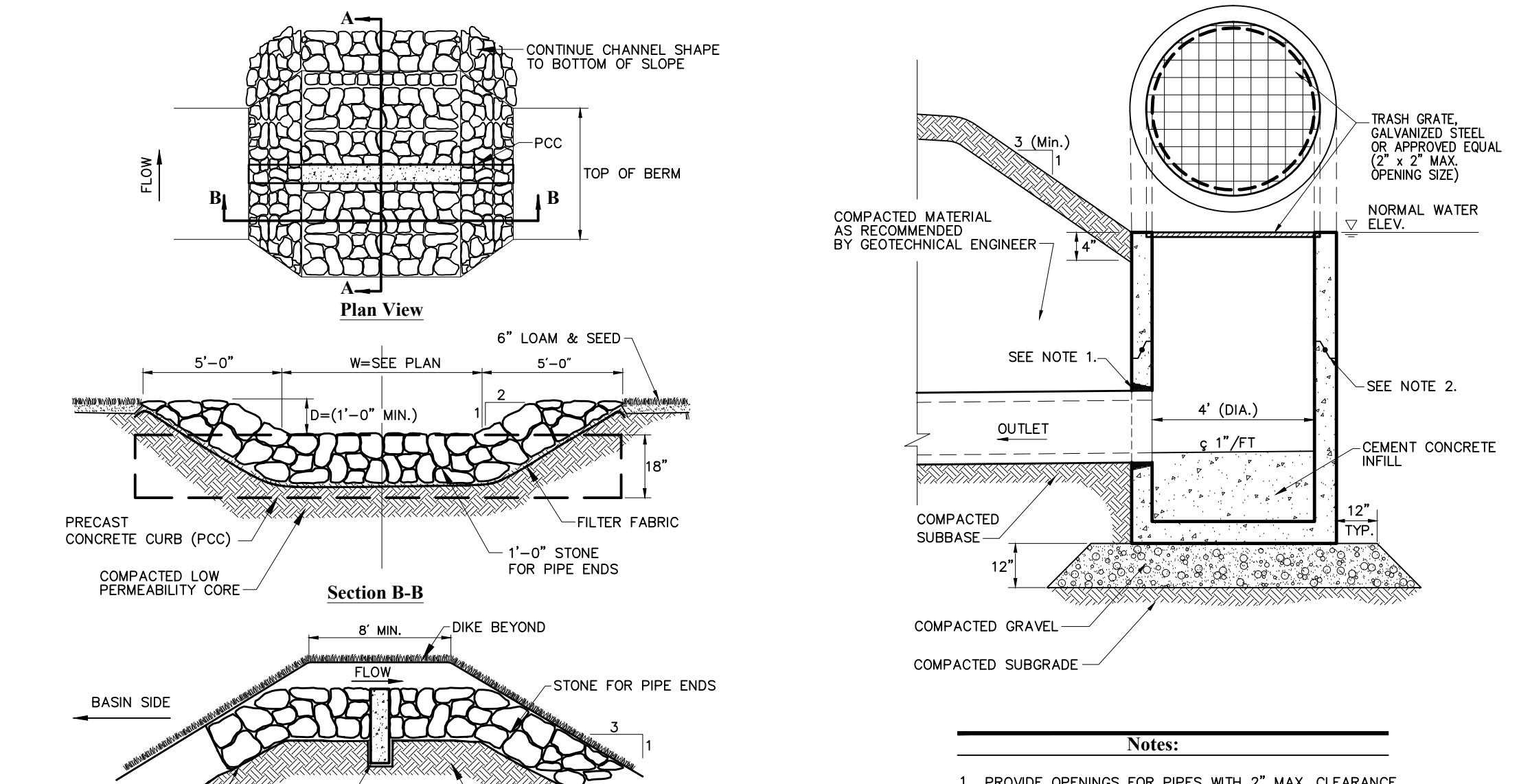

**Overflow Weir Swale**  
N.T.S. Source: VHB REV 10\_161

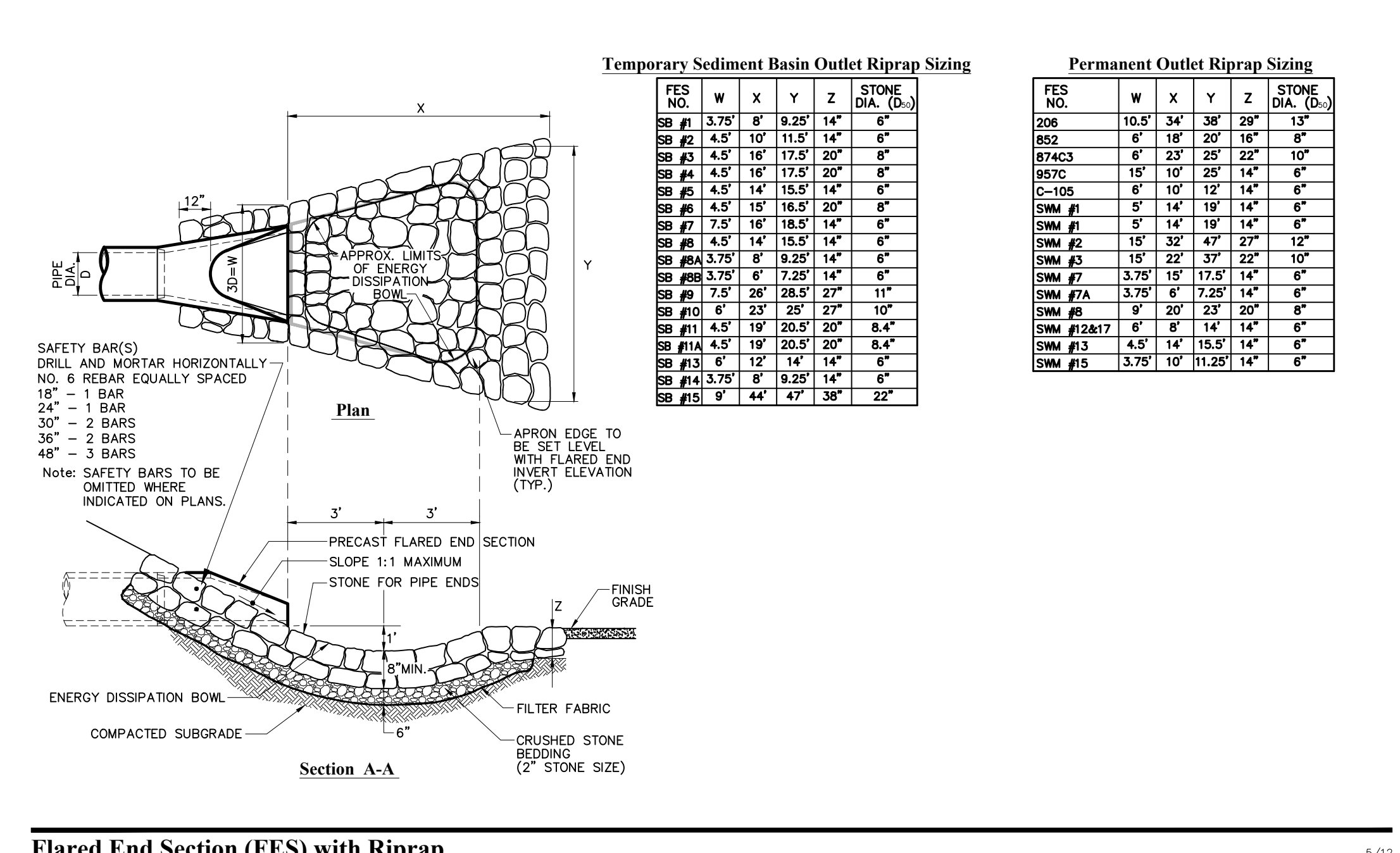

**Pond Outlet Control (POC)**  
N.T.S. Source: VHB REV 10\_163

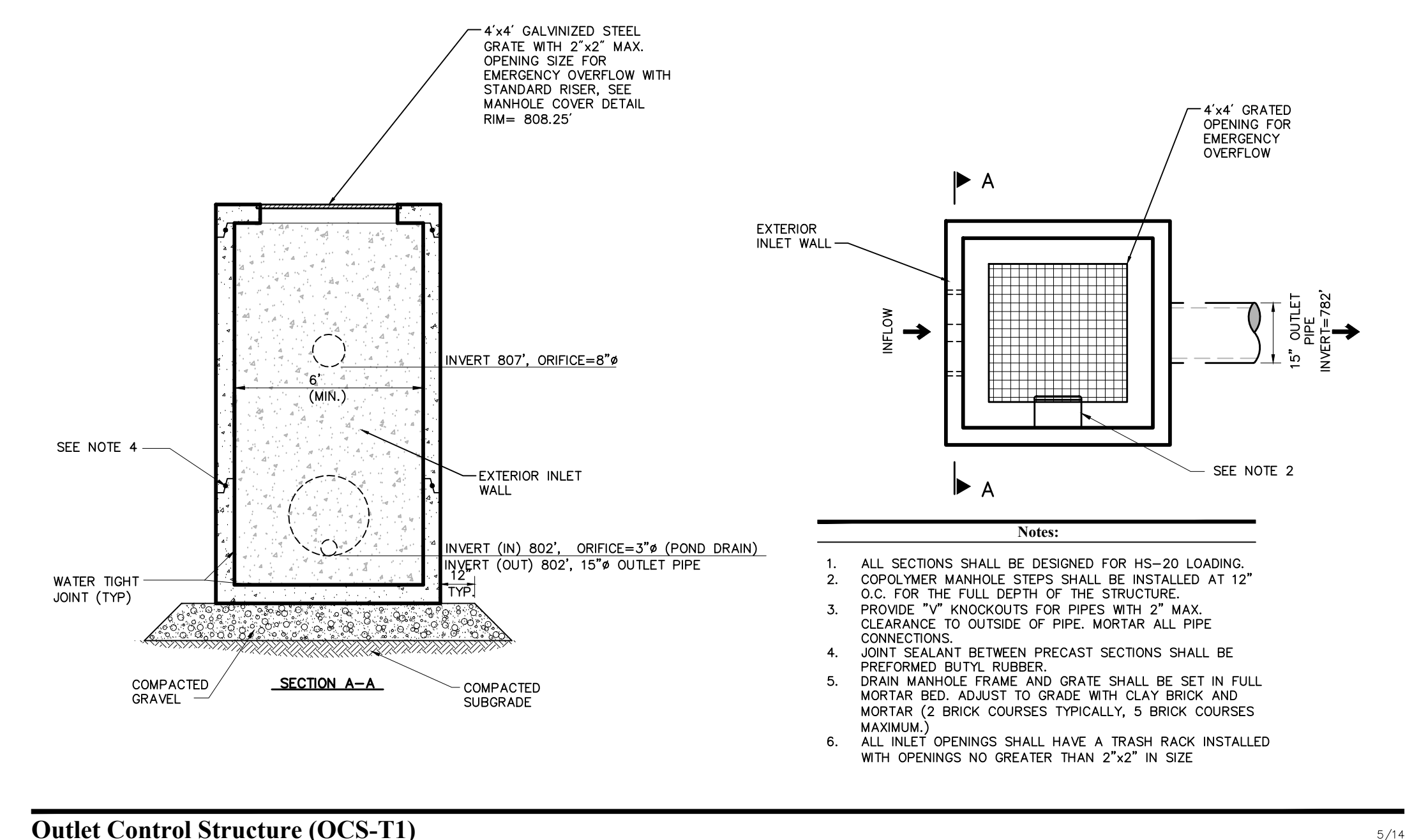

**Curb Inlet (CI)**  
N.T.S. Source: VHB REV 10\_172

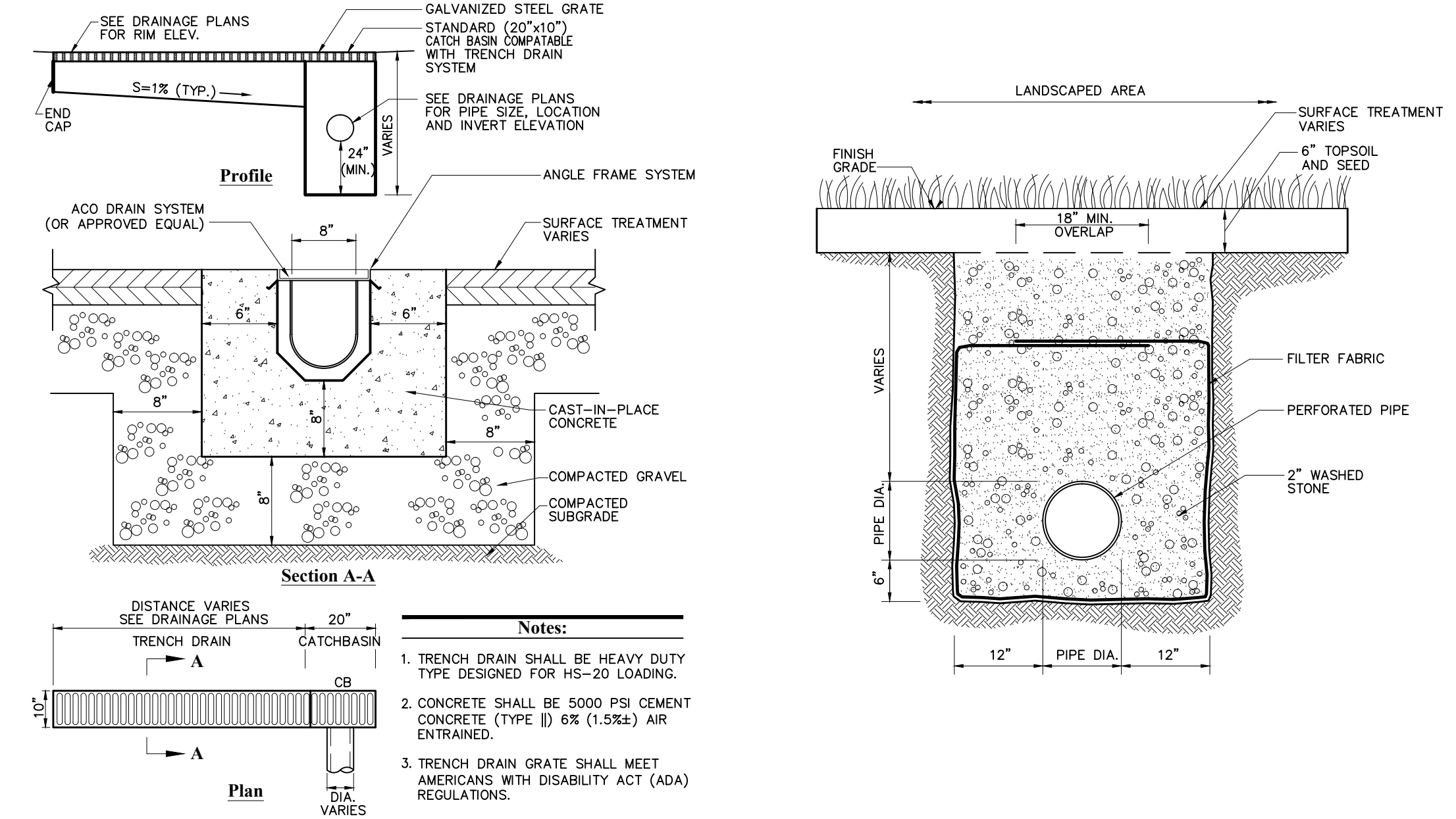

**Field Inlet (FI)**  
N.T.S. Source: VHB REV 10\_172



**Drain Manhole (DMH)**  
N.T.S. Source: VHB REV 10\_119

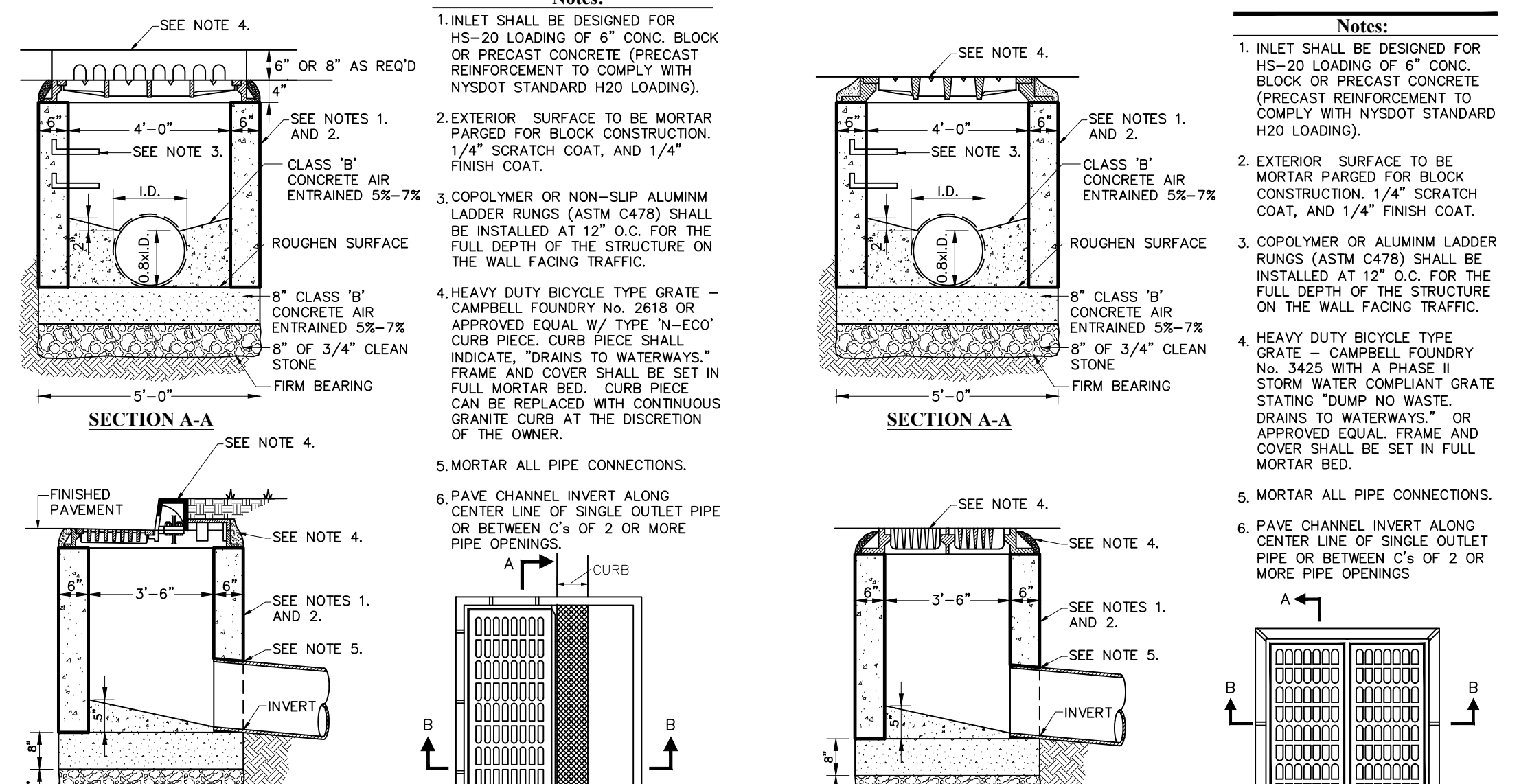

**Curb Inlet (CI)**  
N.T.S. Source: VHB REV 10\_172

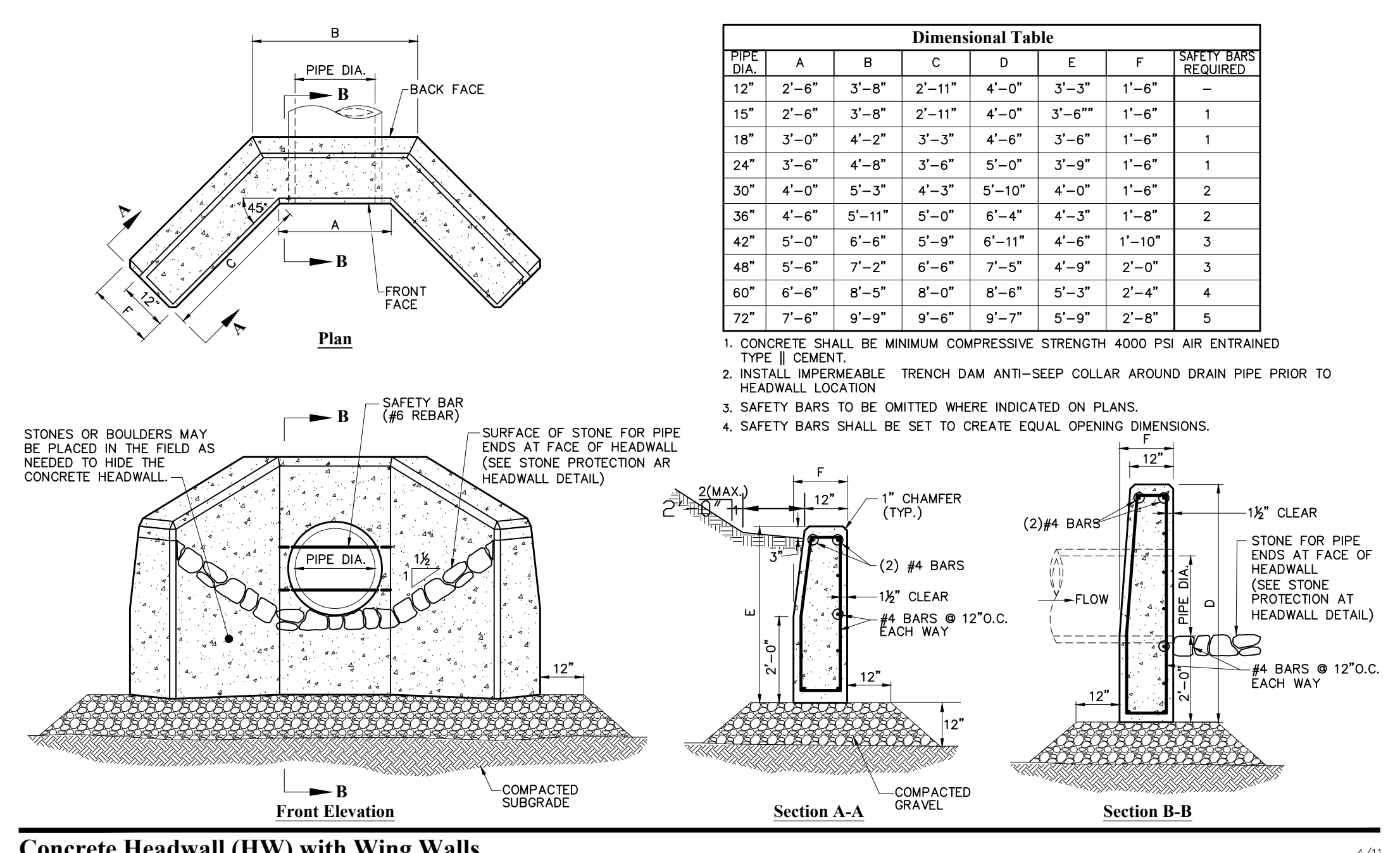

**Field Inlet (FI)**  
N.T.S. Source: VHB REV 10\_172

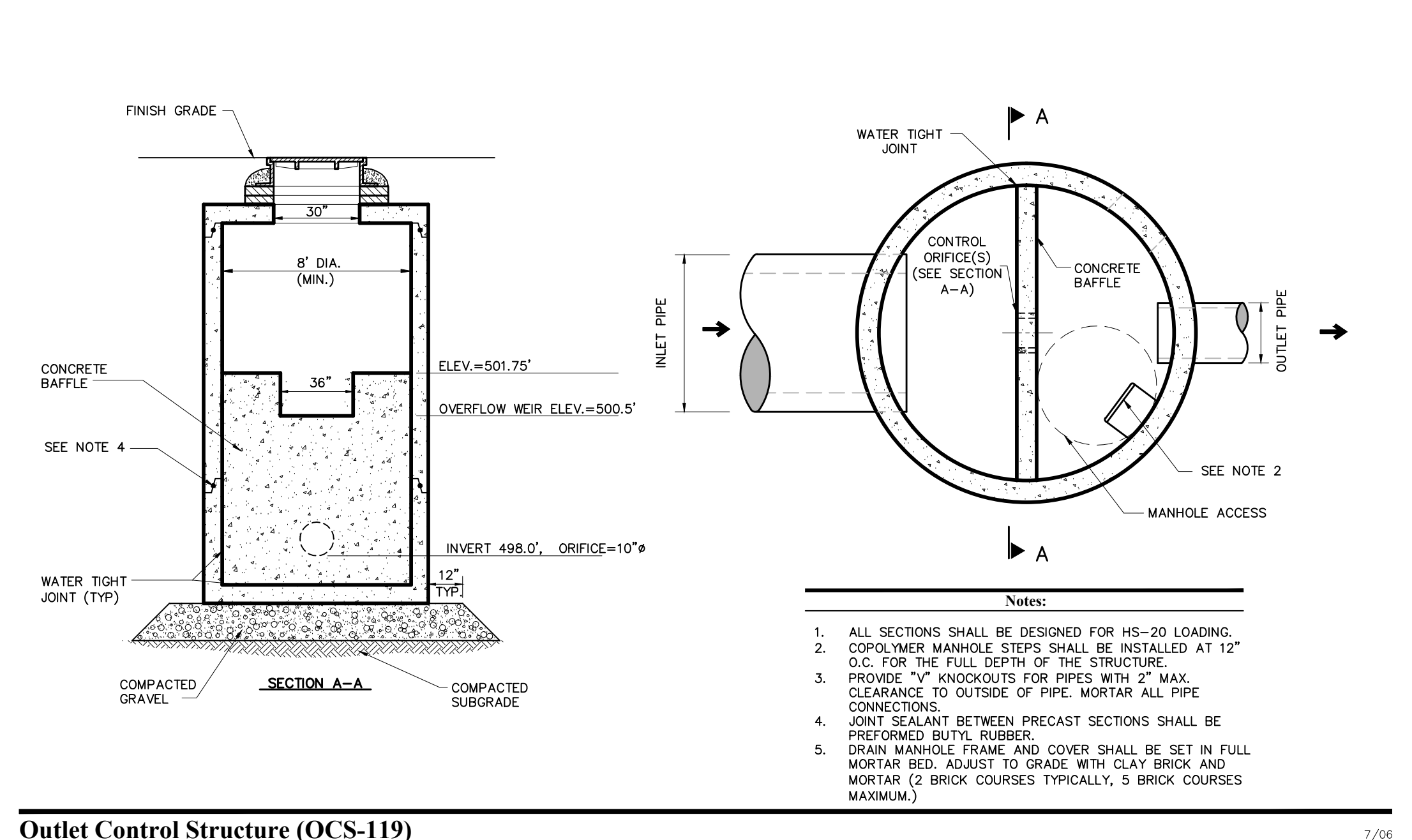

**Drain Manhole (DMH)**  
N.T.S. Source: VHB REV 10\_119

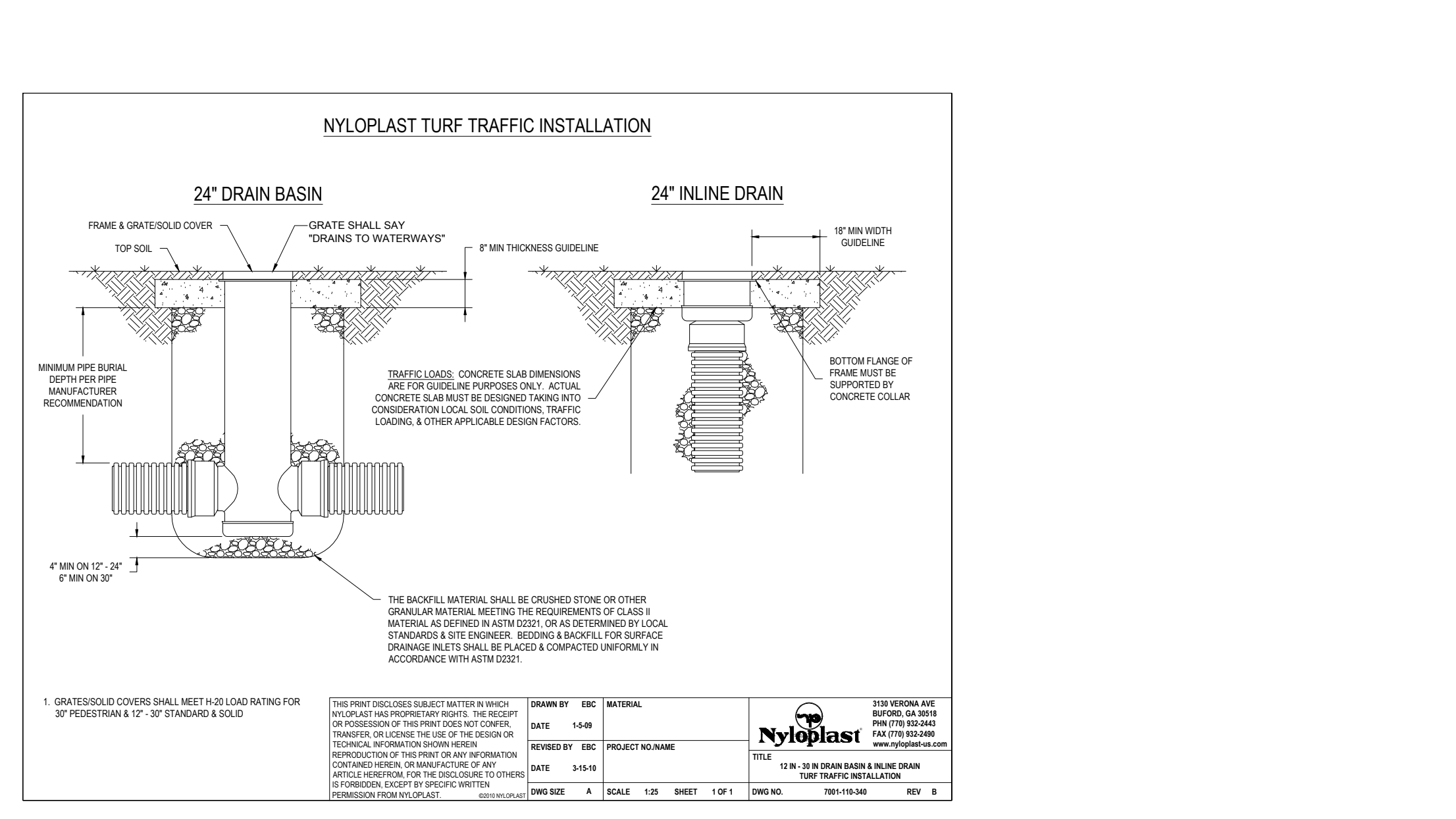

**Underdrain (UD)**  
N.T.S. Source: VHB REV 10\_184



**Yard Inlet Details**  
N.T.S. Source: VHB REV 10\_184

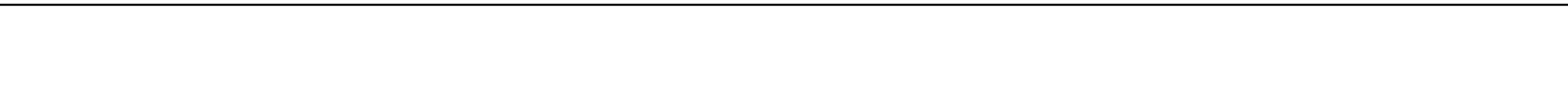

**Underground Sand Filter Detail**  
N.T.S. Source: VHB REV 10\_184

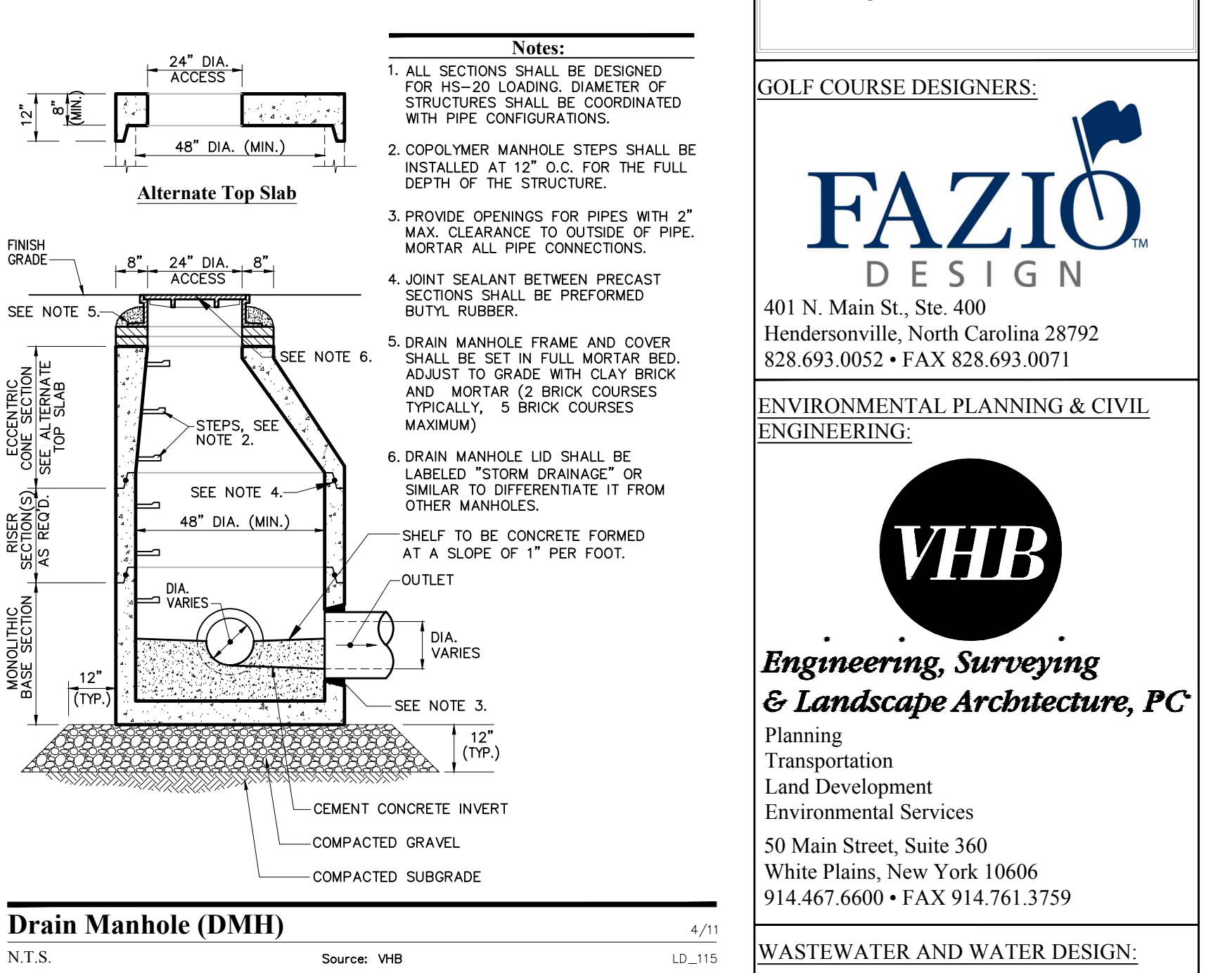

**Drain Manhole (DMH)**  
N.T.S. Source: VHB REV 10\_119

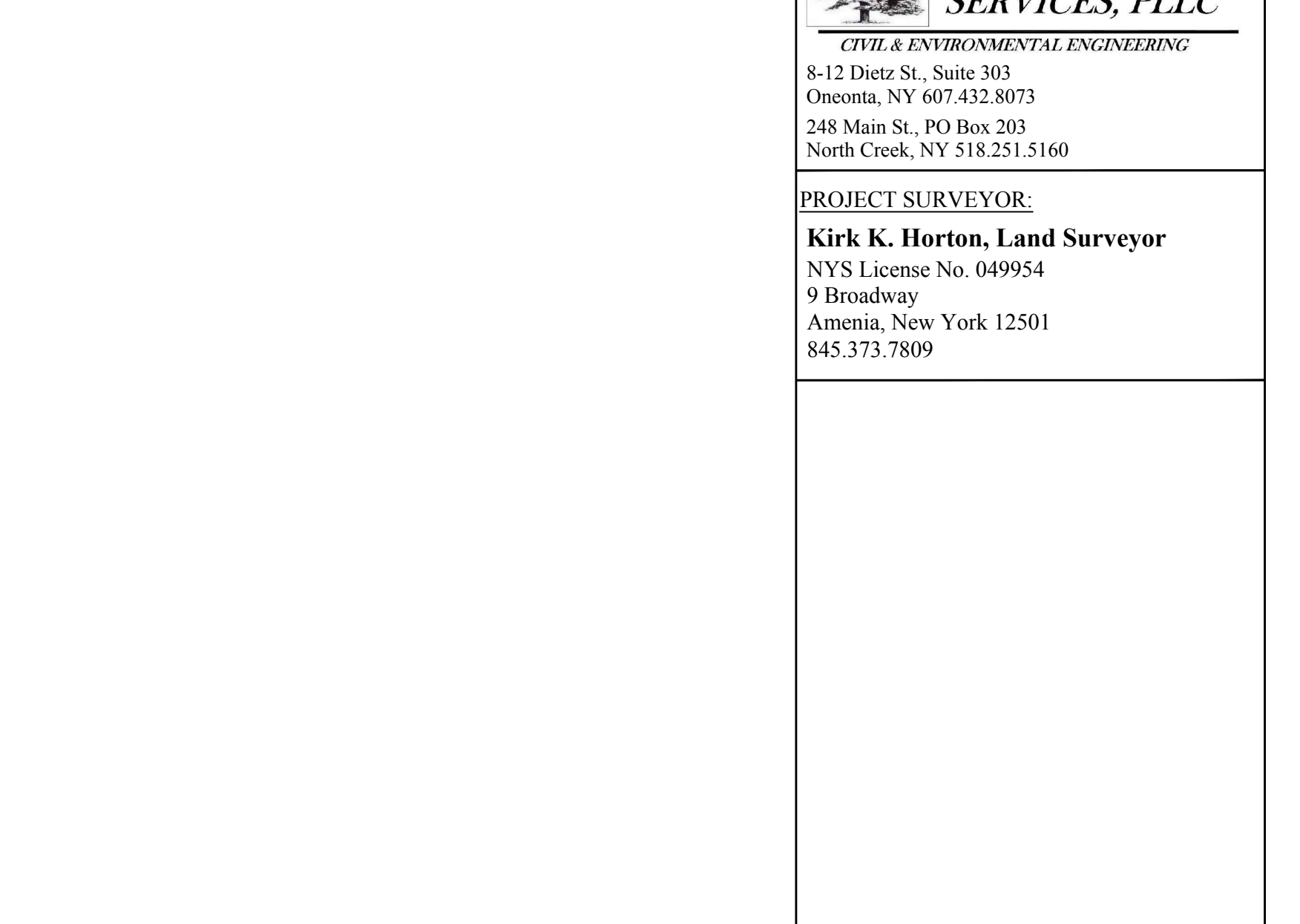

**Concrete Headwall (HW) with Wing Walls**  
N.T.S. Source: VHB REV 10\_132

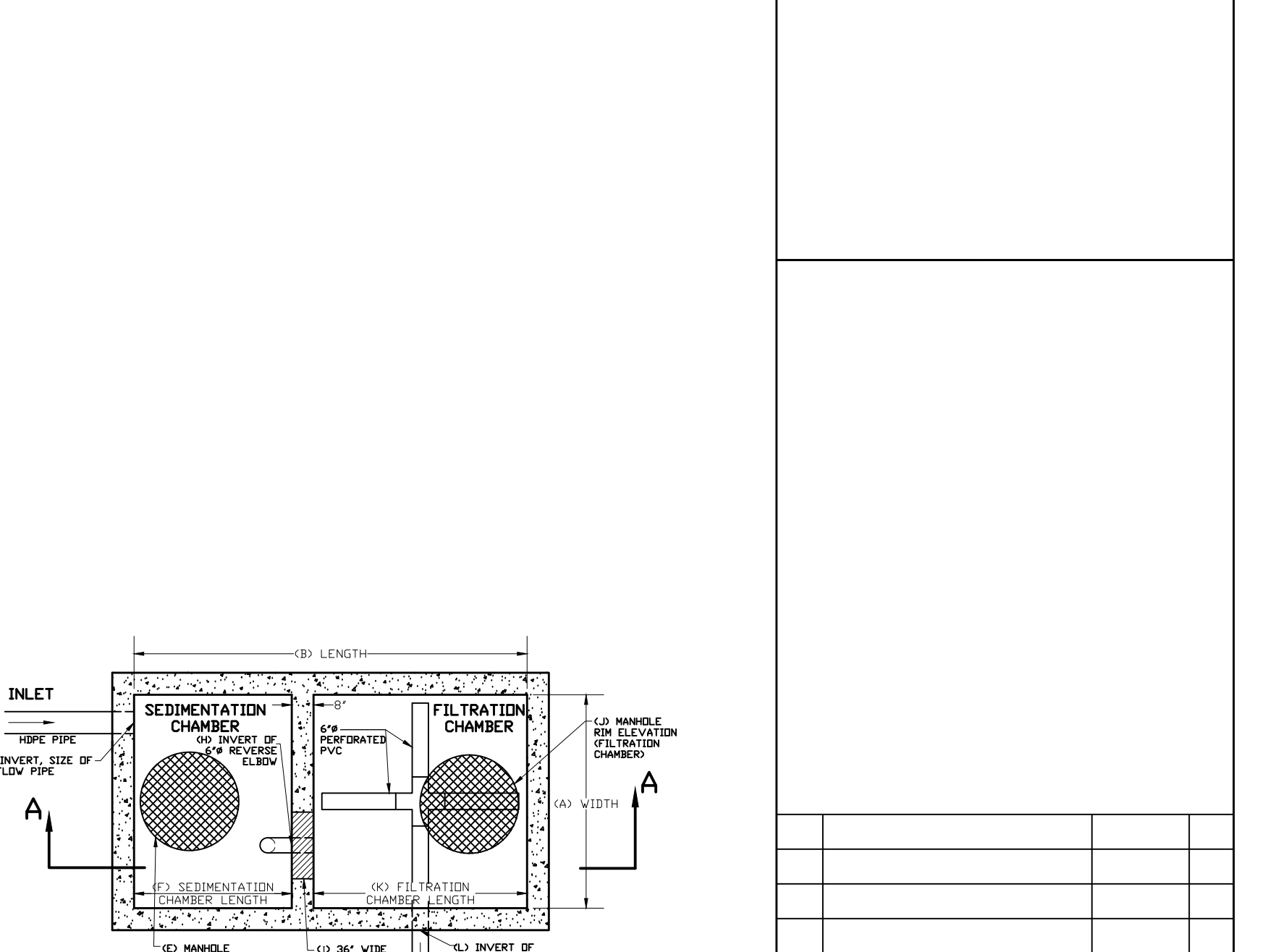

**Outlet Control Structure (OCS-T1)**  
N.T.S. Source: VHB REV 10\_134

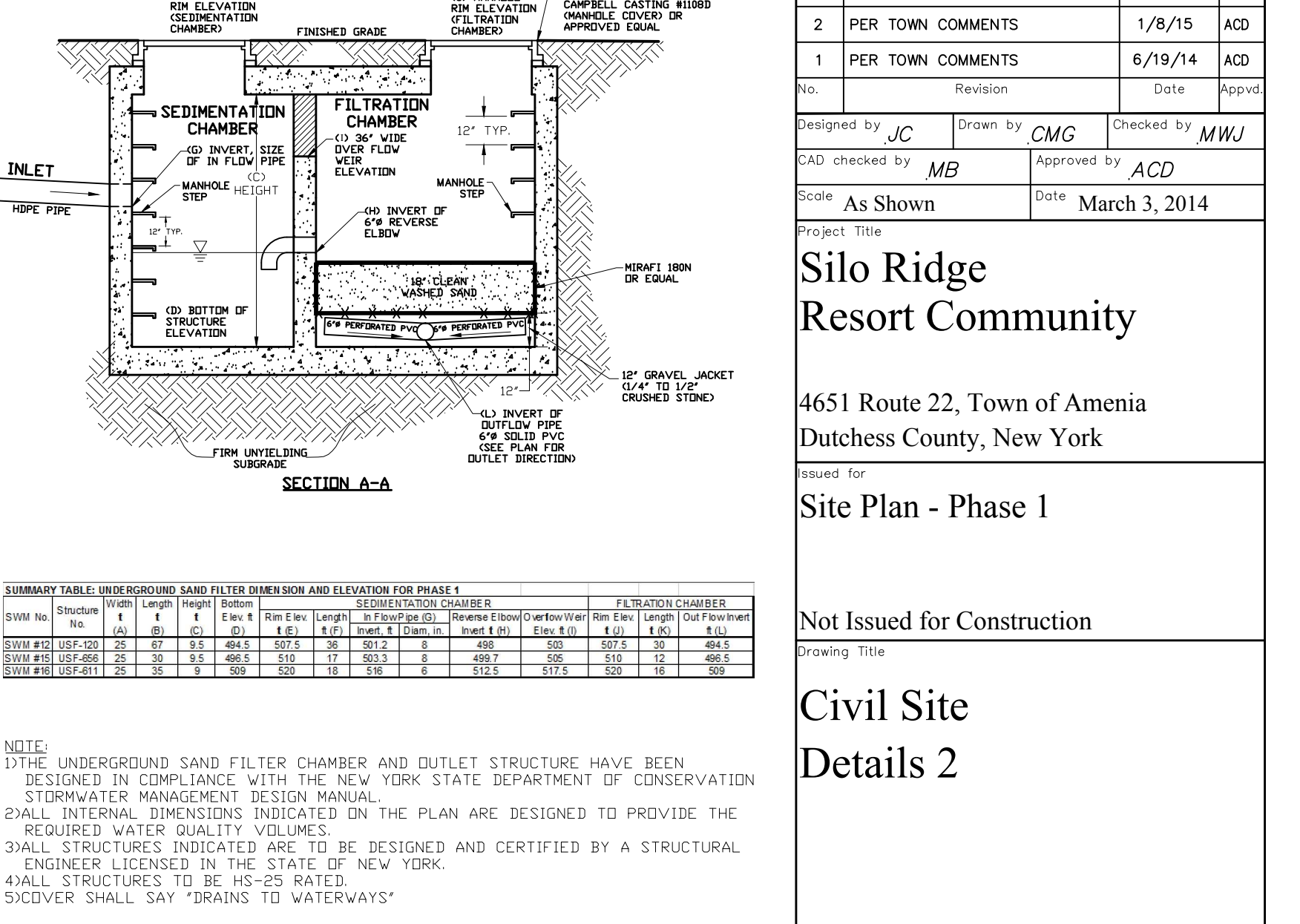

**Outlet Control Structure (OCS-119)**  
N.T.S. Source: VHB REV 7\_06



**Nylonplast Turf Traffic Installation**  
N.T.S. Source: VHB REV 7\_06

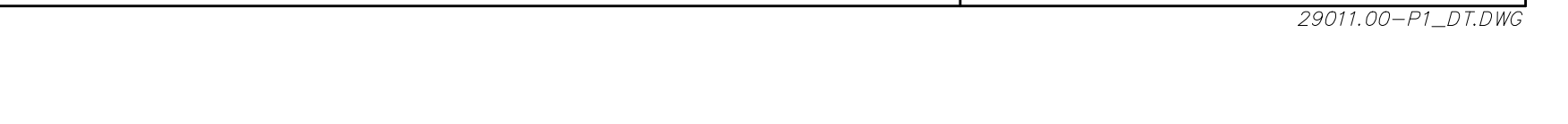

**Underdrain (UD)**  
N.T.S. Source: VHB REV 10\_184

**Silo Ridge Ventures, LLC**  
5021 Route 44  
Amenia, New York 12501  
845.373.8020

**ARCHITECTS, PLANNERS, LANDSCAPE ARCHITECTS**

**HART | HOWERTON**

10 East 40th Street New York, NY 10016  
Tel: 212.683.5631 Fax: 212.481.3768  
E-mail: NY@hart-howerton.com

**GOLF COURSE DESIGNERS**

**FAZIO DESIGN**

401 N. Main St., Ste. 400  
Hendersonville, North Carolina 28792  
828.693.0052 • FAX 828.693.0071

**ENVIRONMENTAL PLANNING & CIVIL ENGINEERING**

**VHB**

**Engineering, Surveying & Landscape Architecture, PC**

Planning  
Transportation  
Land Development  
Environmental Services  
50 Main Street, Suite 360  
White Plains, New York 10606  
914.467.6600 • FAX 914.761.3759

**WASTEWATER AND WATER DESIGN**

**CEDARWOOD ENGINEERING, PLLC**

CIVIL & ENVIRONMENTAL ENGINEERING  
8-12 Deets St., Suite 303  
Oswego, NY 14127-8073  
248 Main St., PO Box 203  
North Creek, NY 518.251.5160

**PROJECT SURVEYOR**

**Kirk K. Horton, Land Surveyor**  
NYS License No. 049954  
9 Broadway  
Amenia, New York 12501  
845.373.7809

2	PER TOWN COMMENTS	1/8/15	AKB
1	PER TOWN COMMENTS	6/7/14	AKB
1	Revision	02/04	AKB

Designed by **JC** Drawn by **CMC** Checked by **MWJ**  
CAD checked by **MB** Approved by **ACC**  
Date: As Shown Date: March 3, 2014

**Silo Ridge Resort Community**

4651 Route 22, Town of Amenia  
Dutchess County, New York

Site Plan - Phase 1

Not Issued for Construction

Civil Site Details 2

Sheet Number  
**C14.02**

135 of

Project Number  
29011.00

29011.00-PT-DT.01.DWG

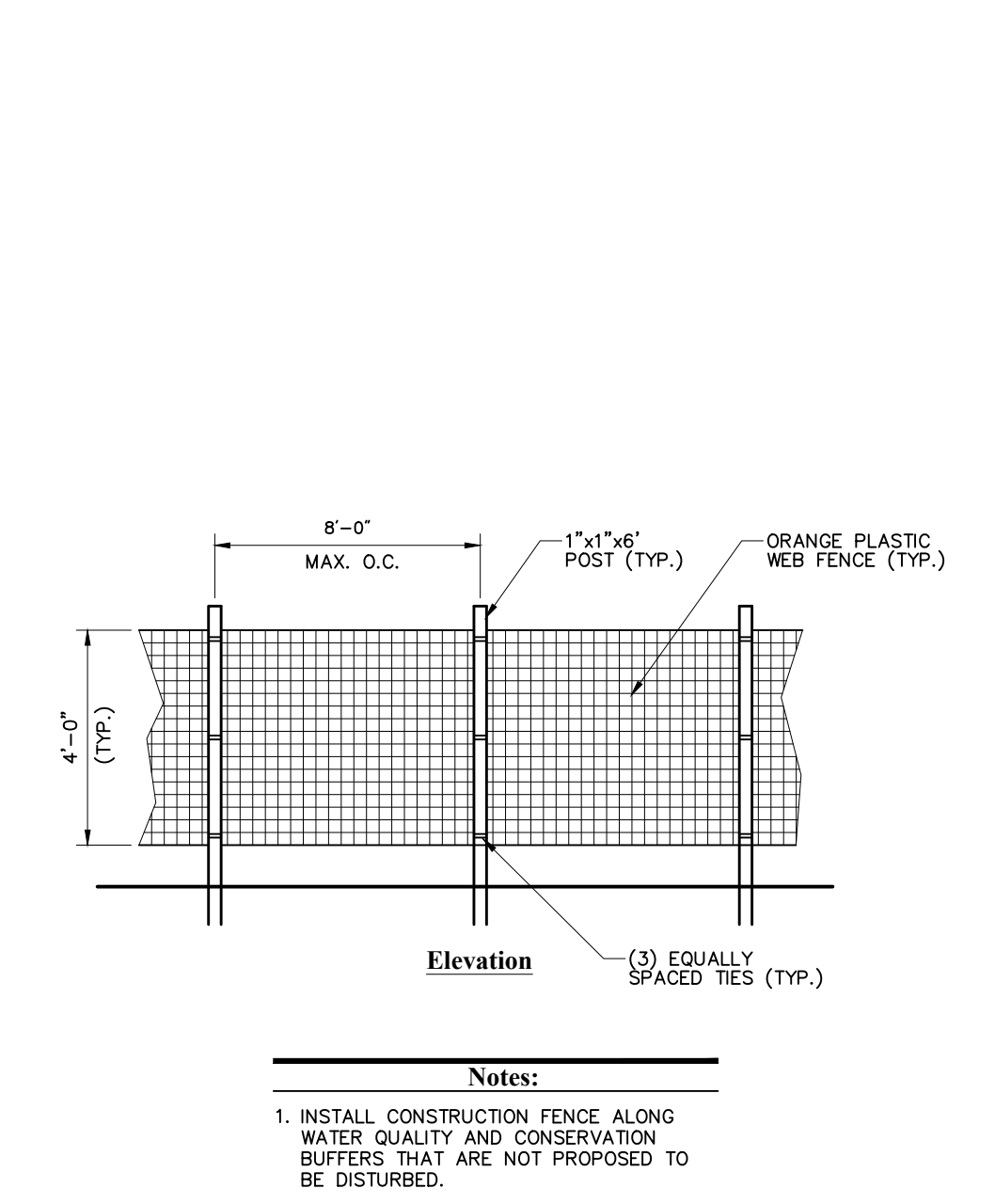
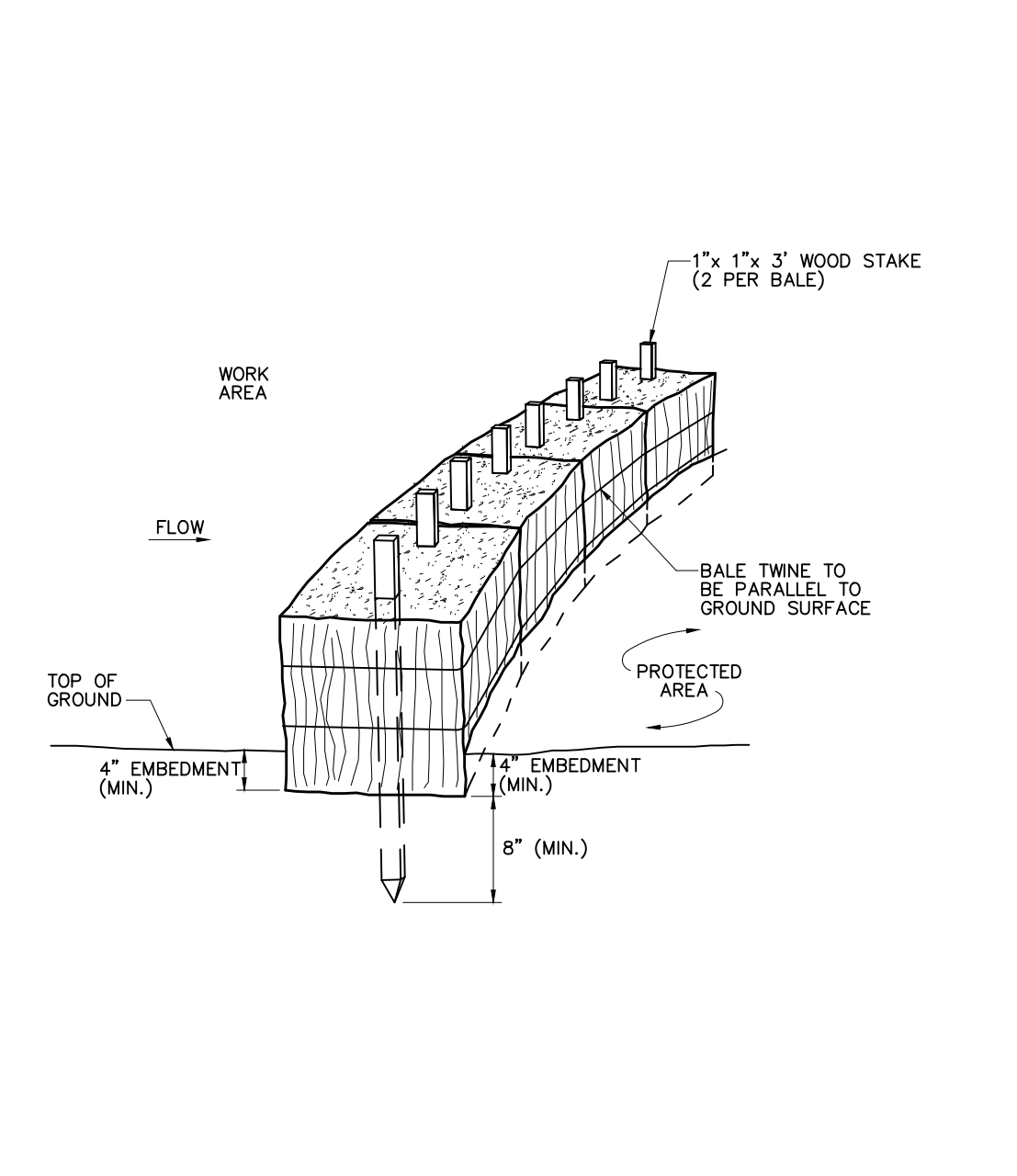
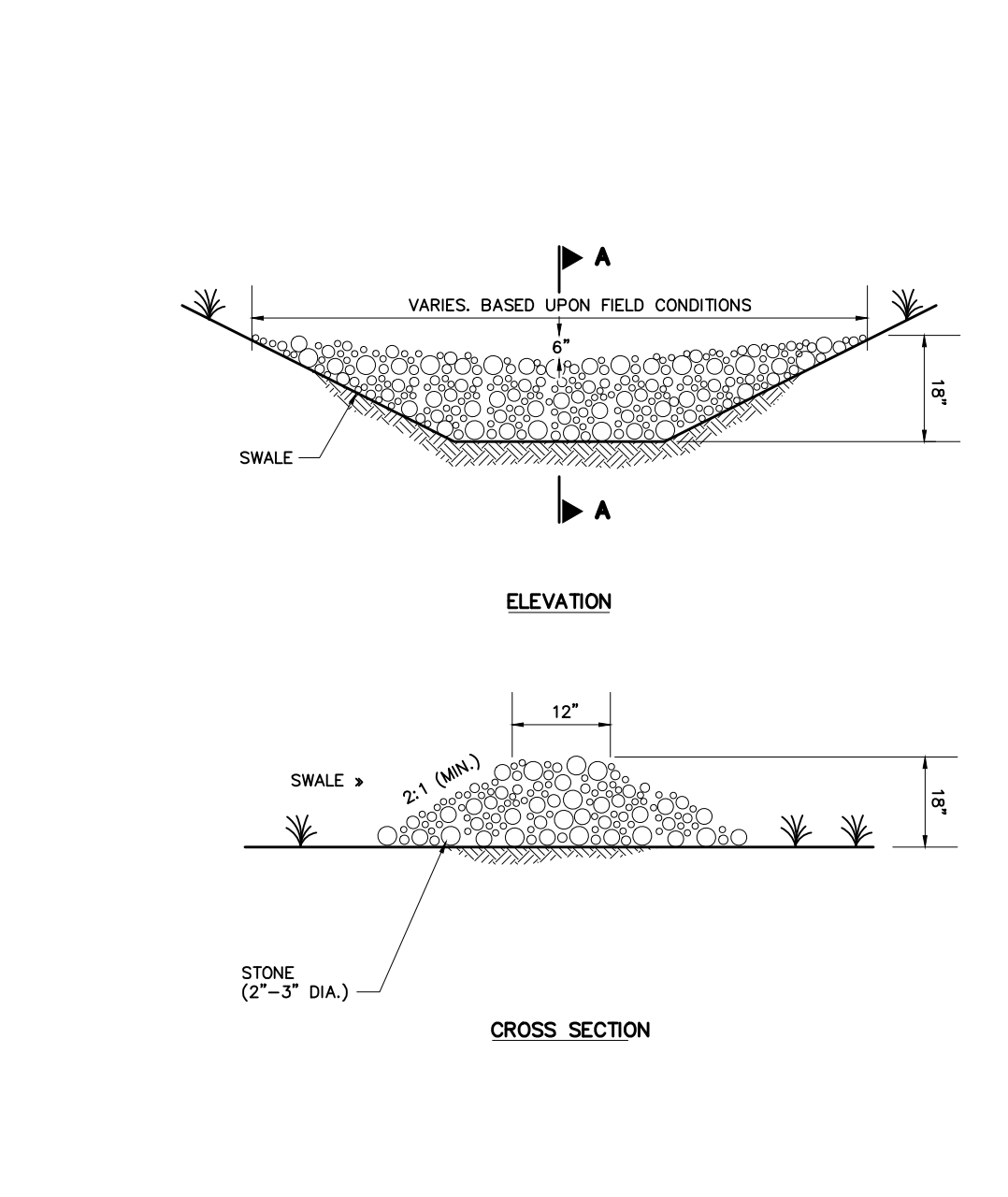
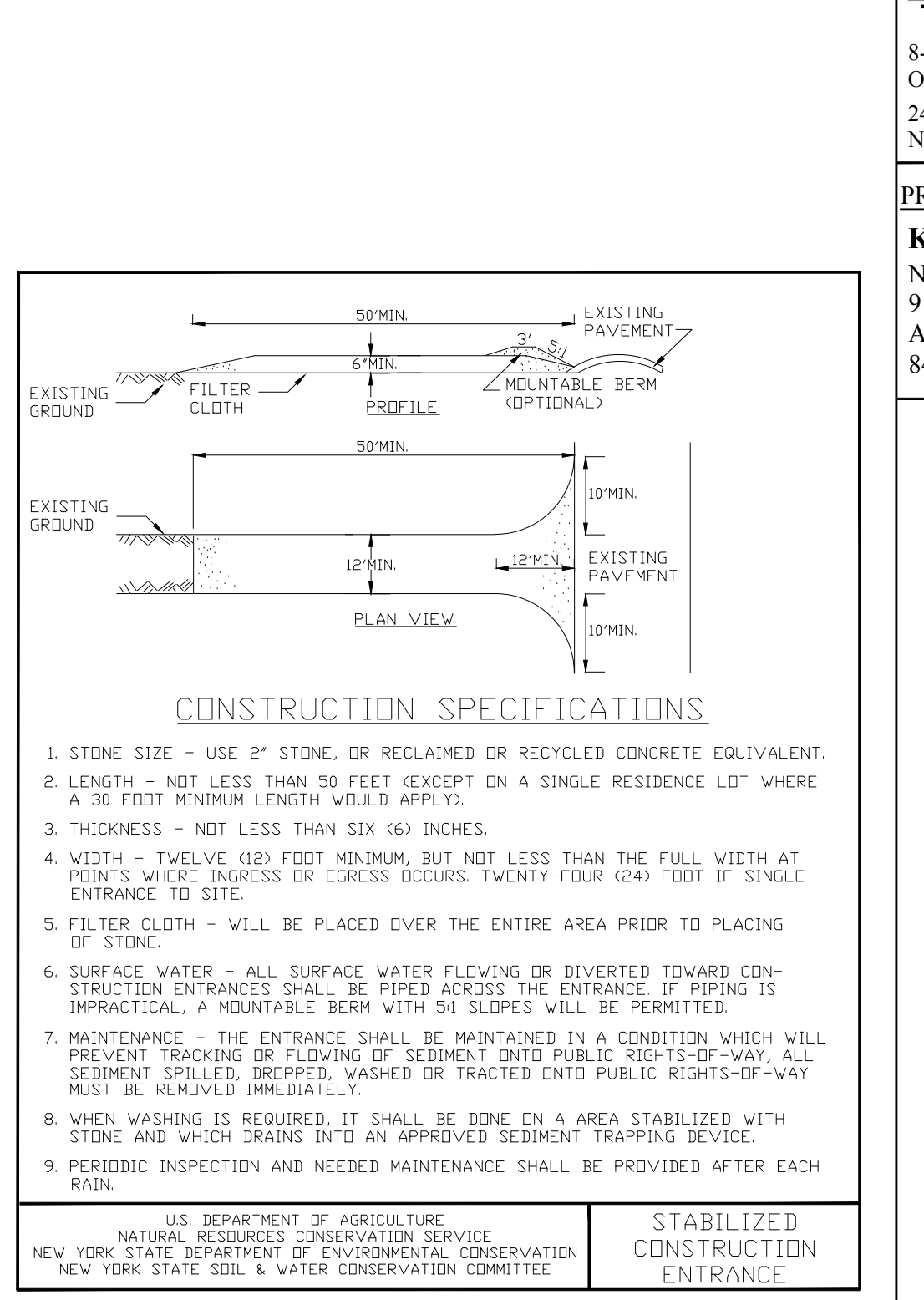
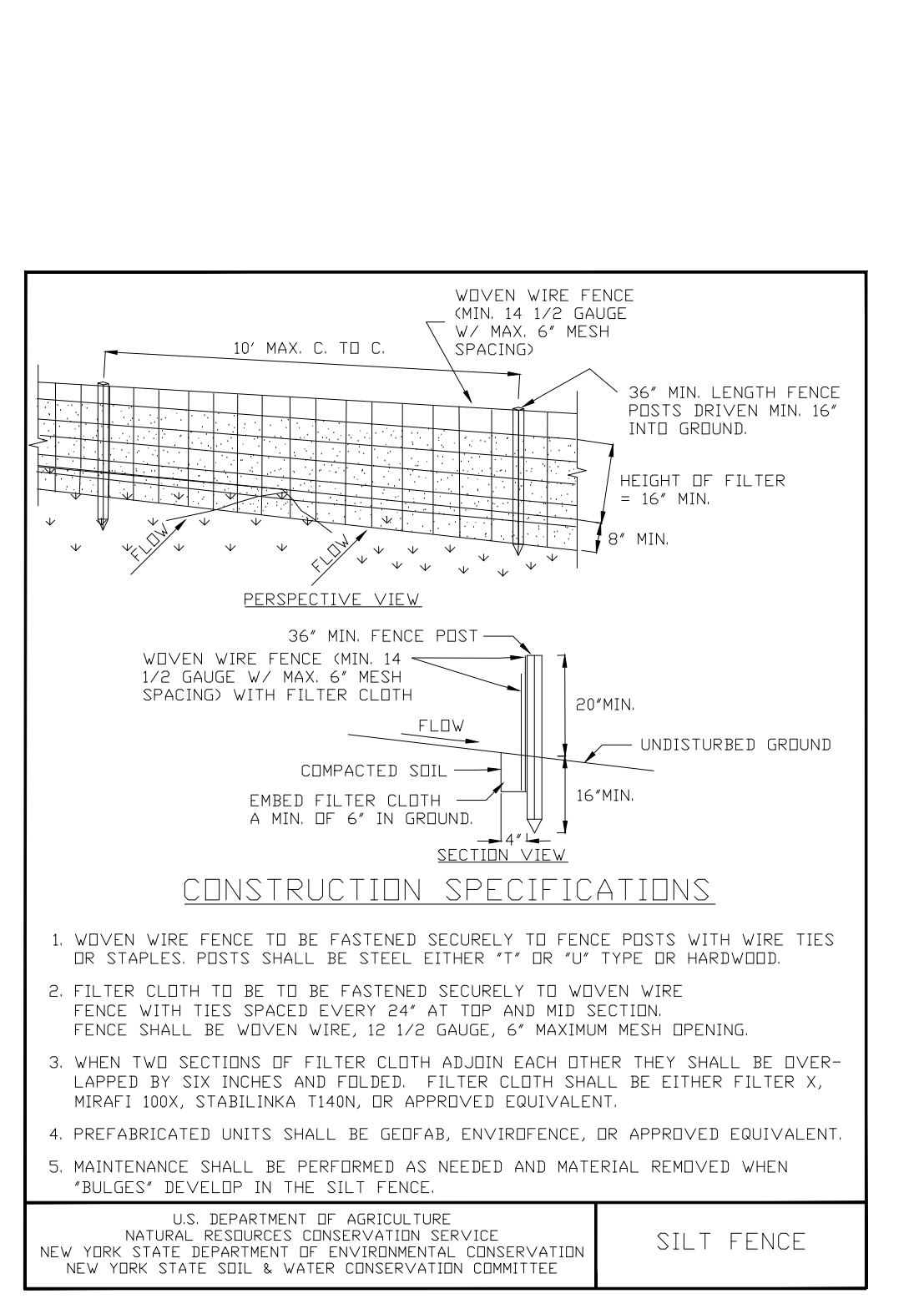
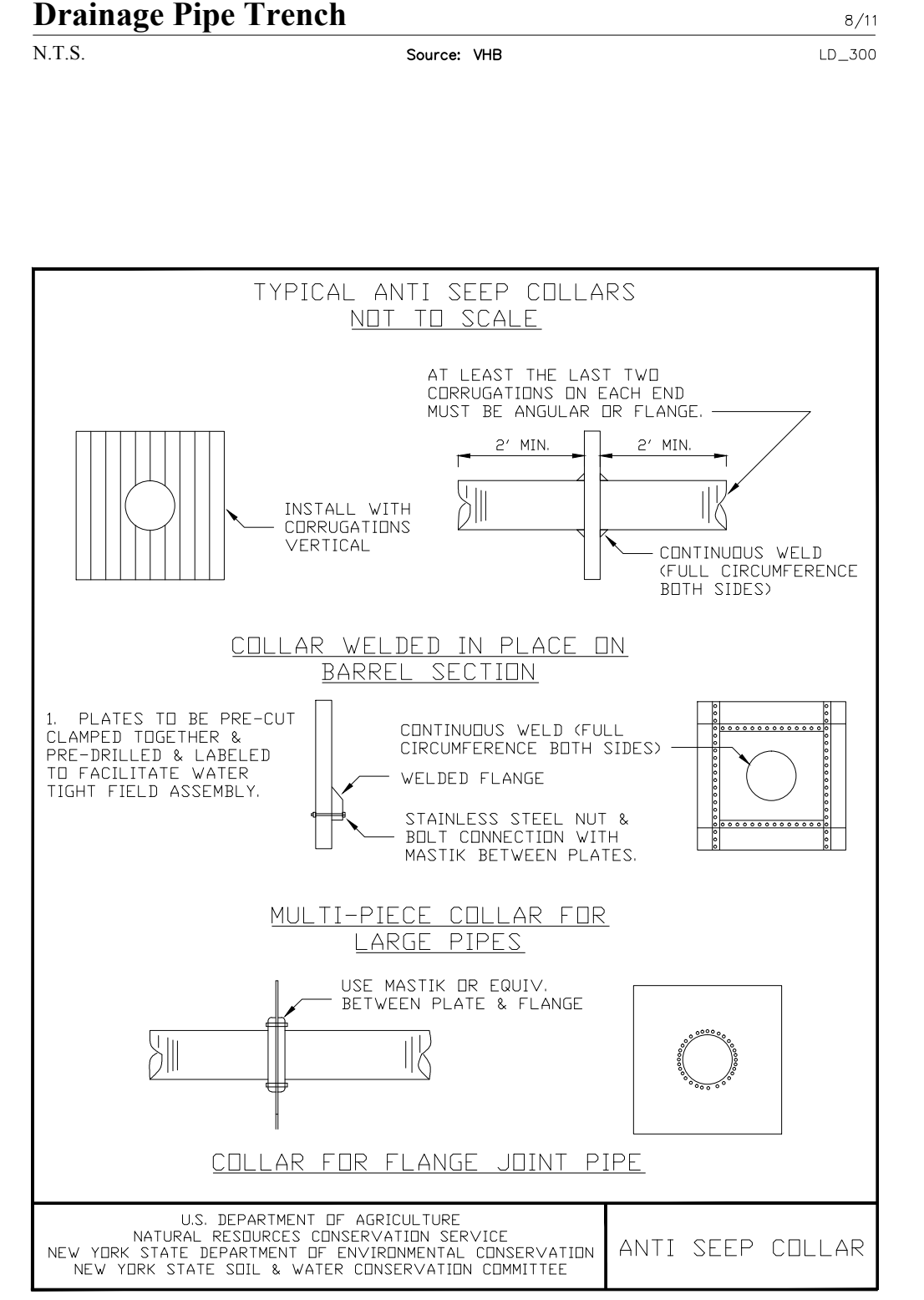
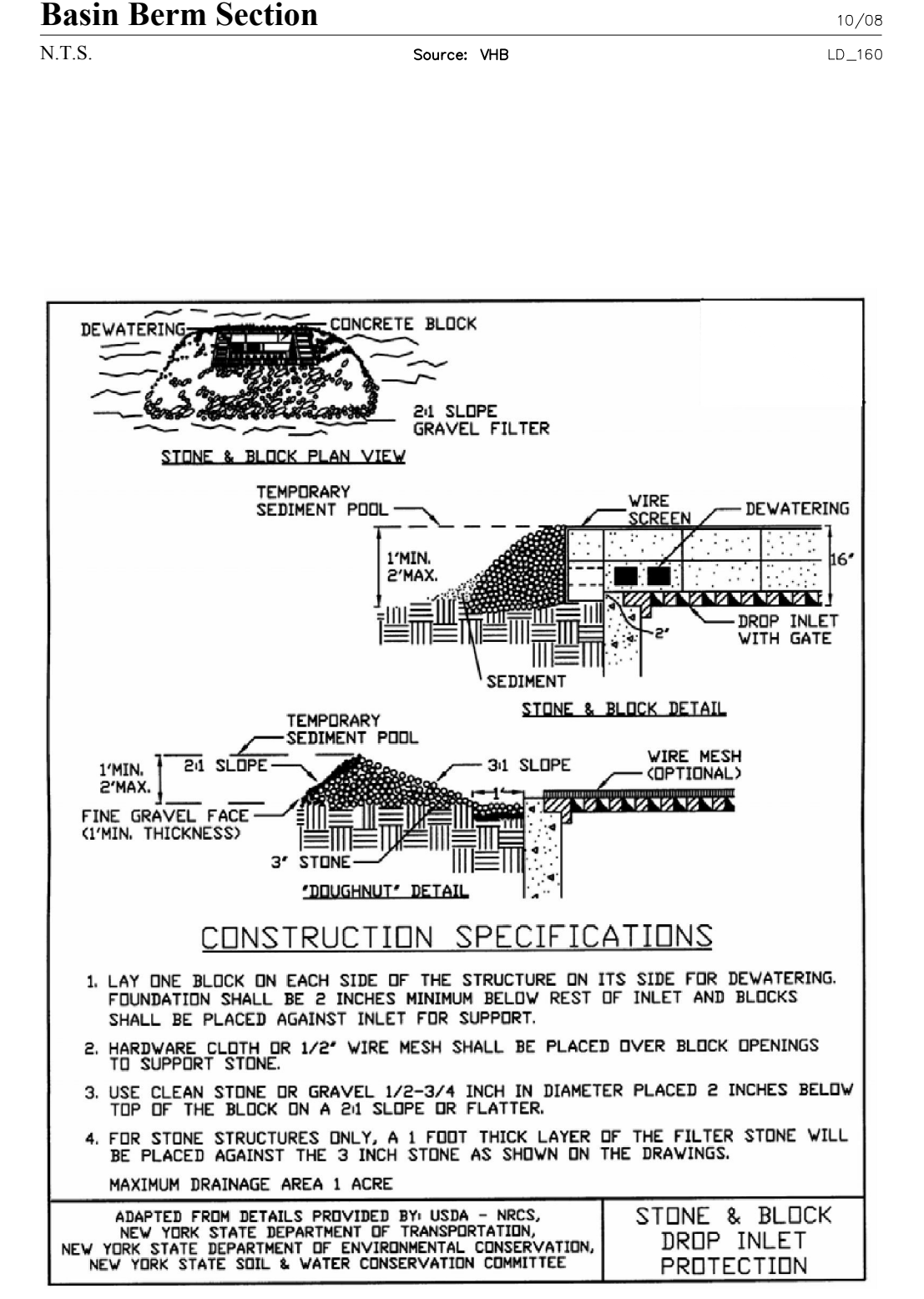
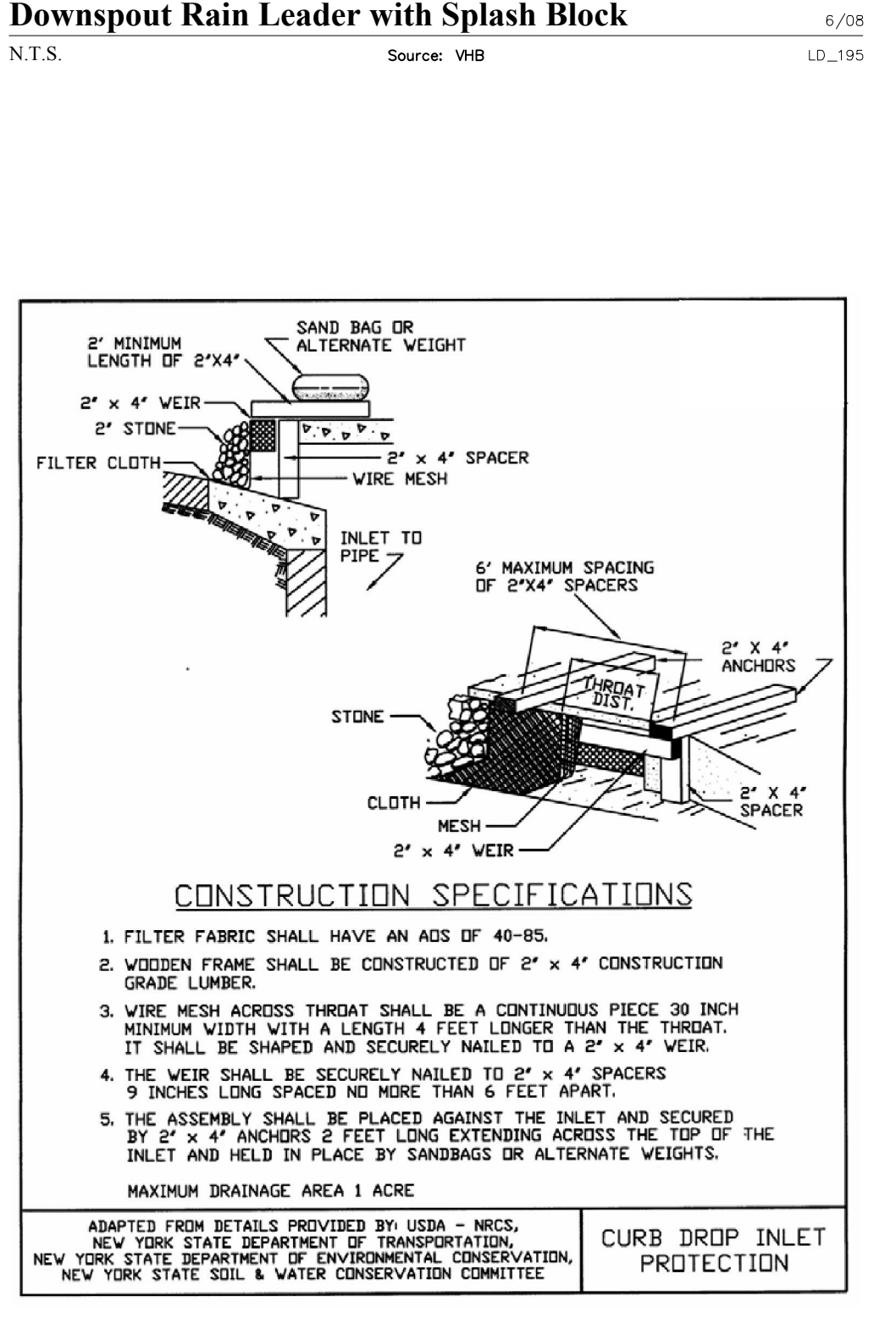
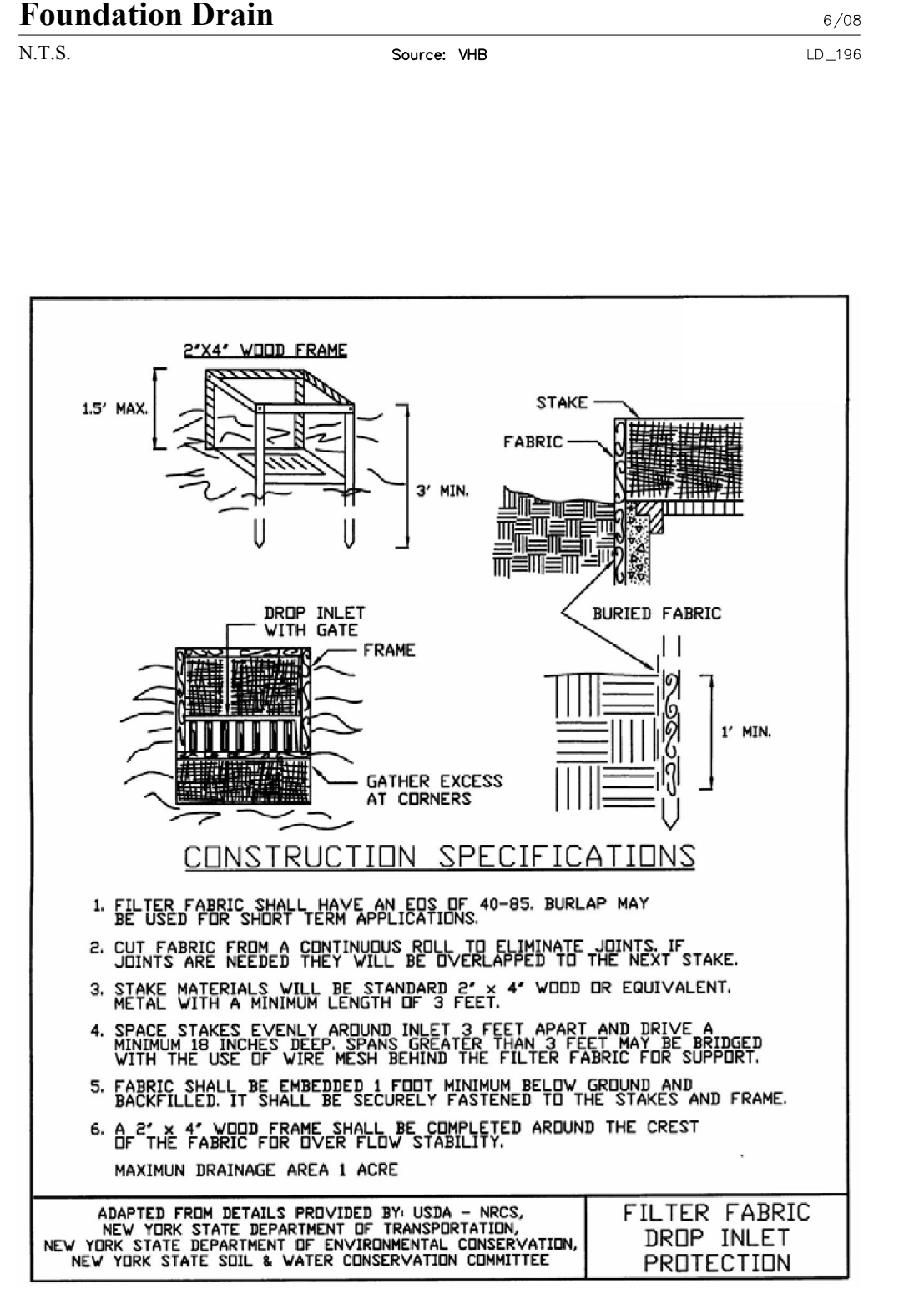
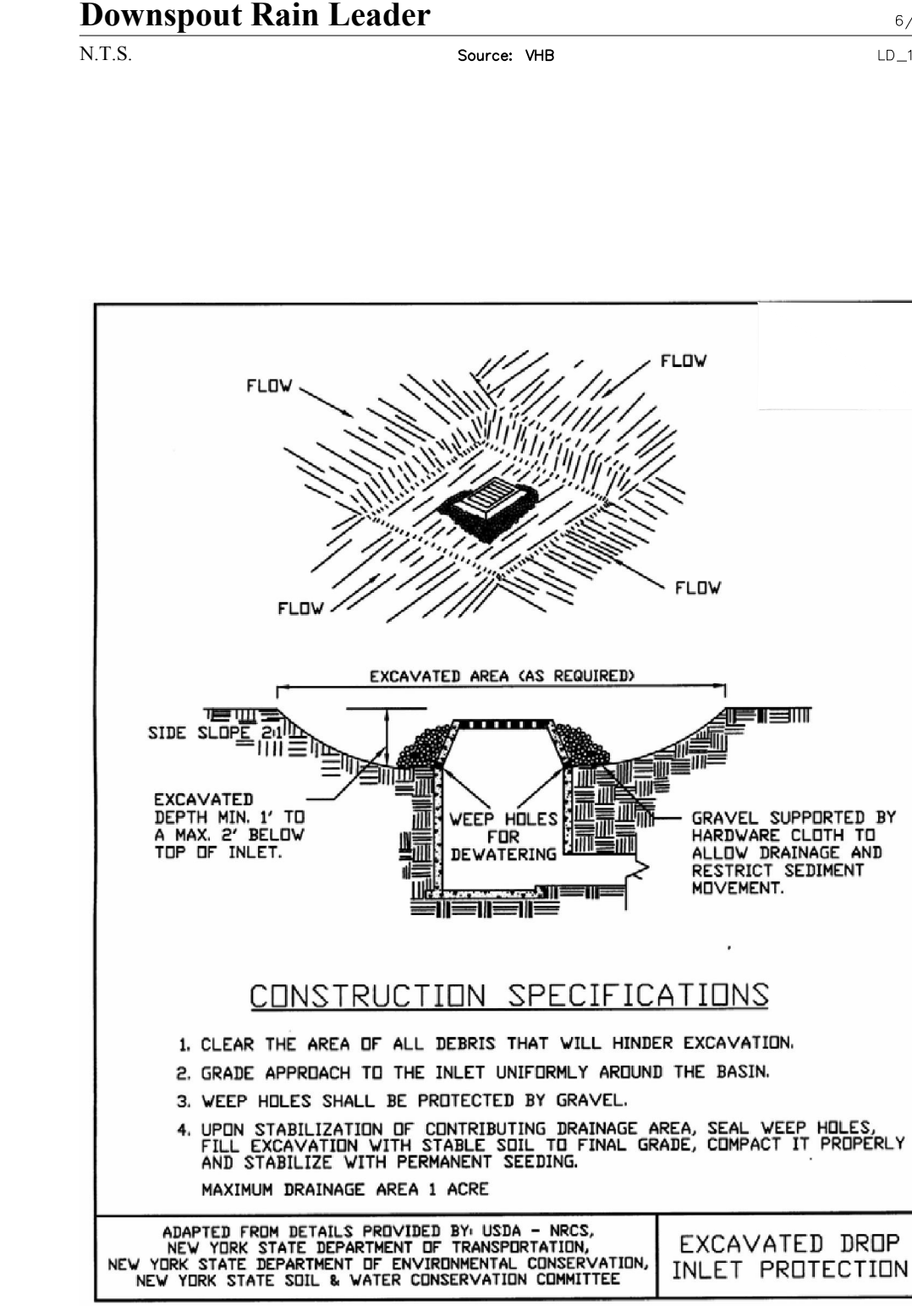
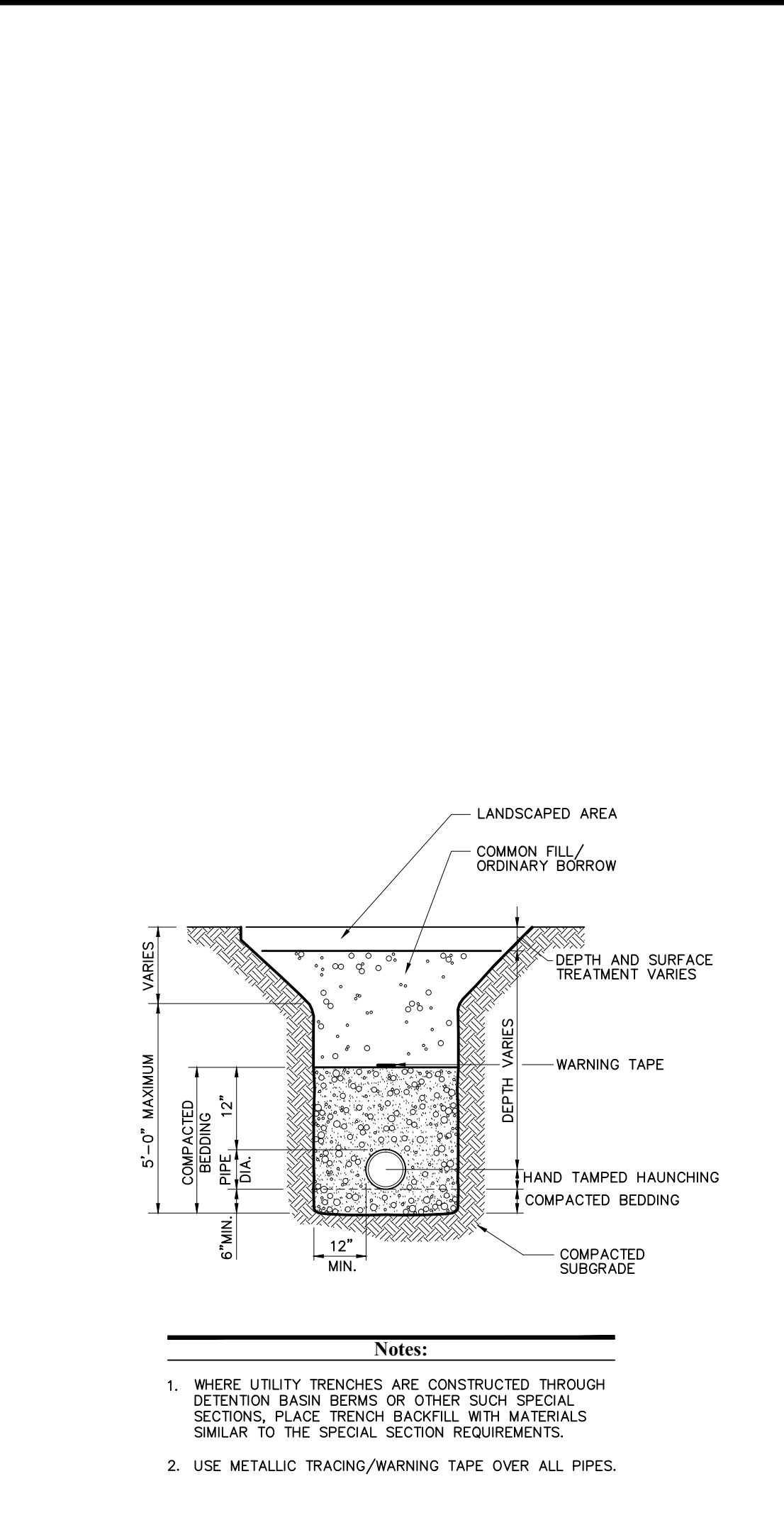
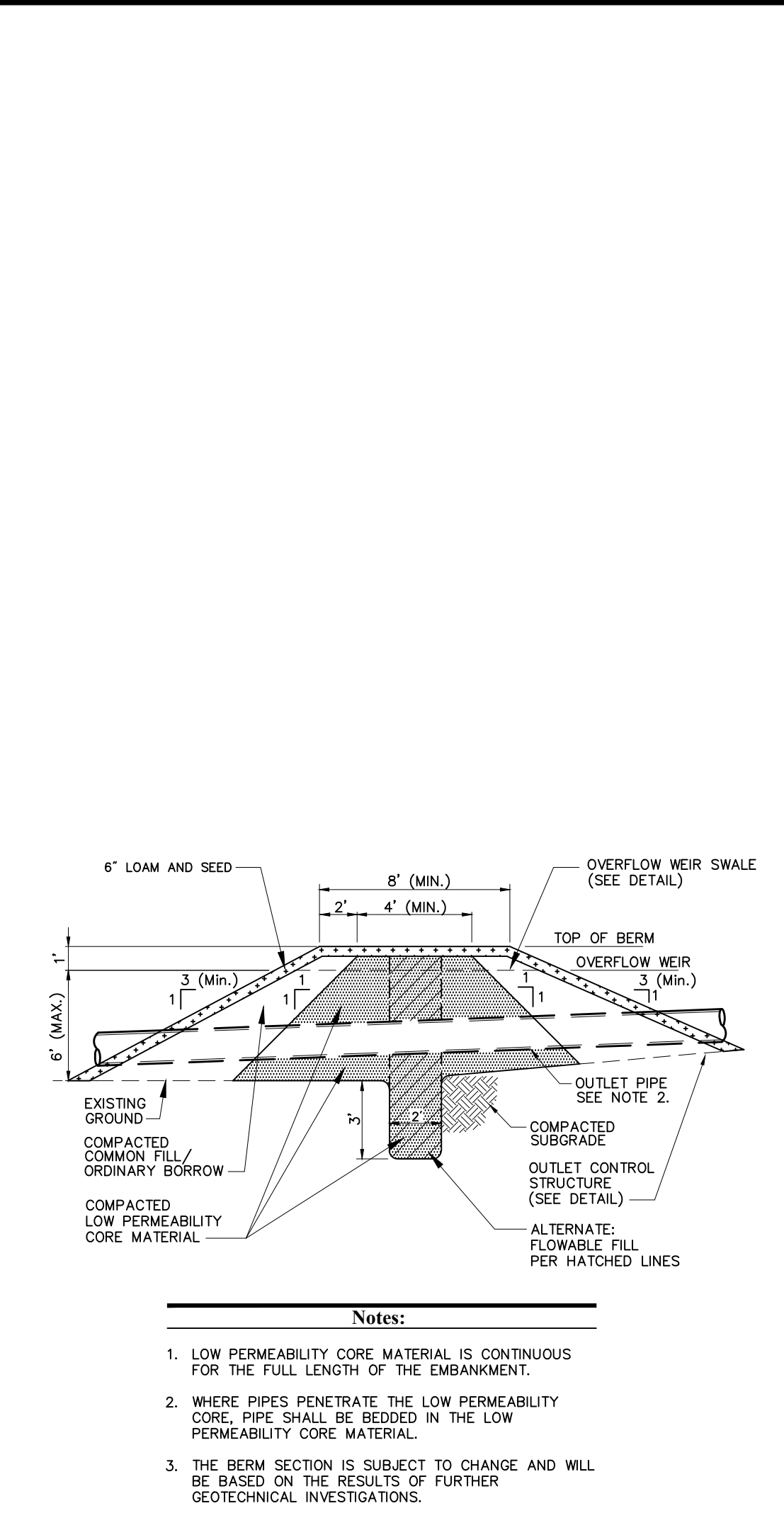
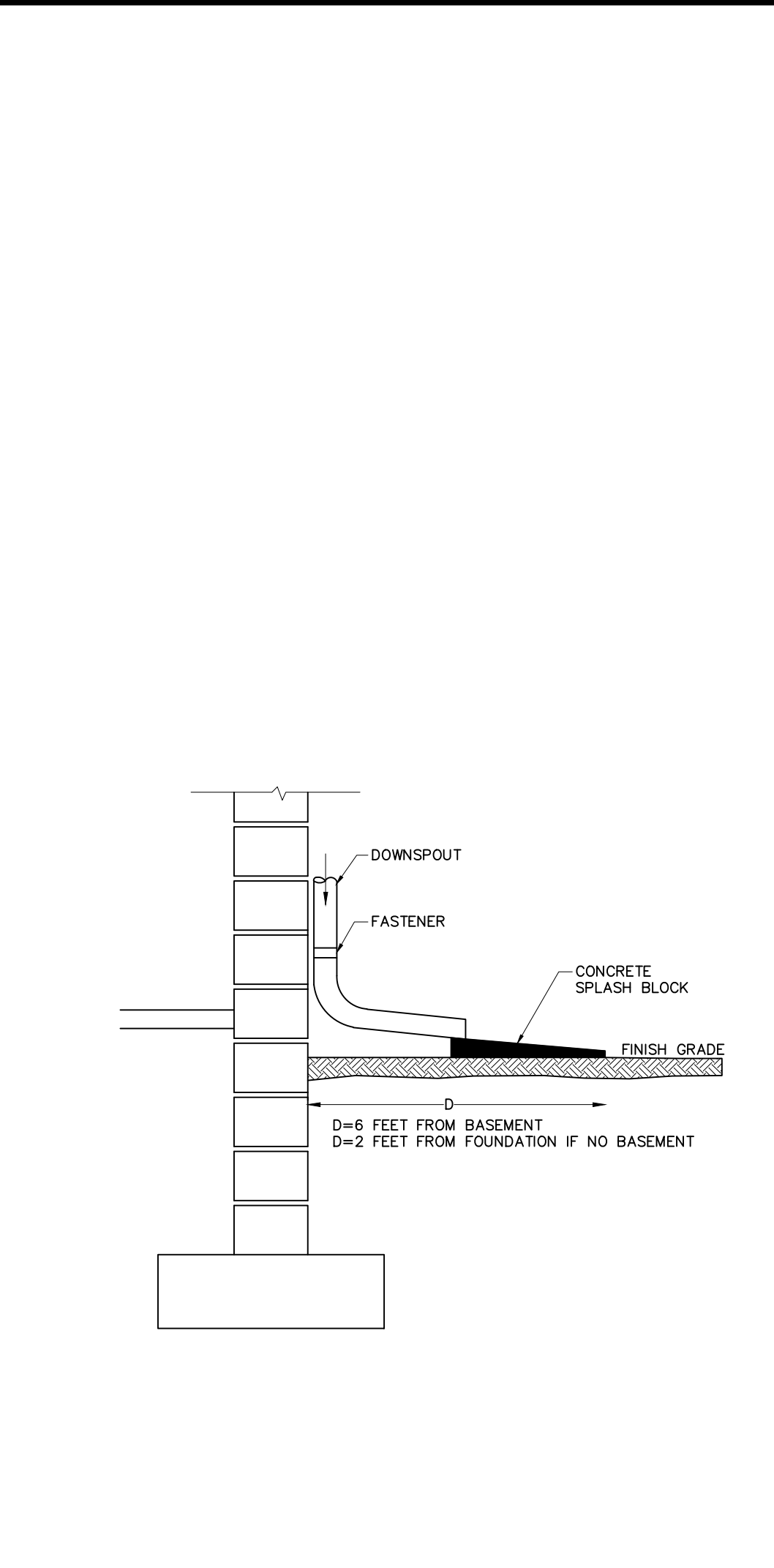
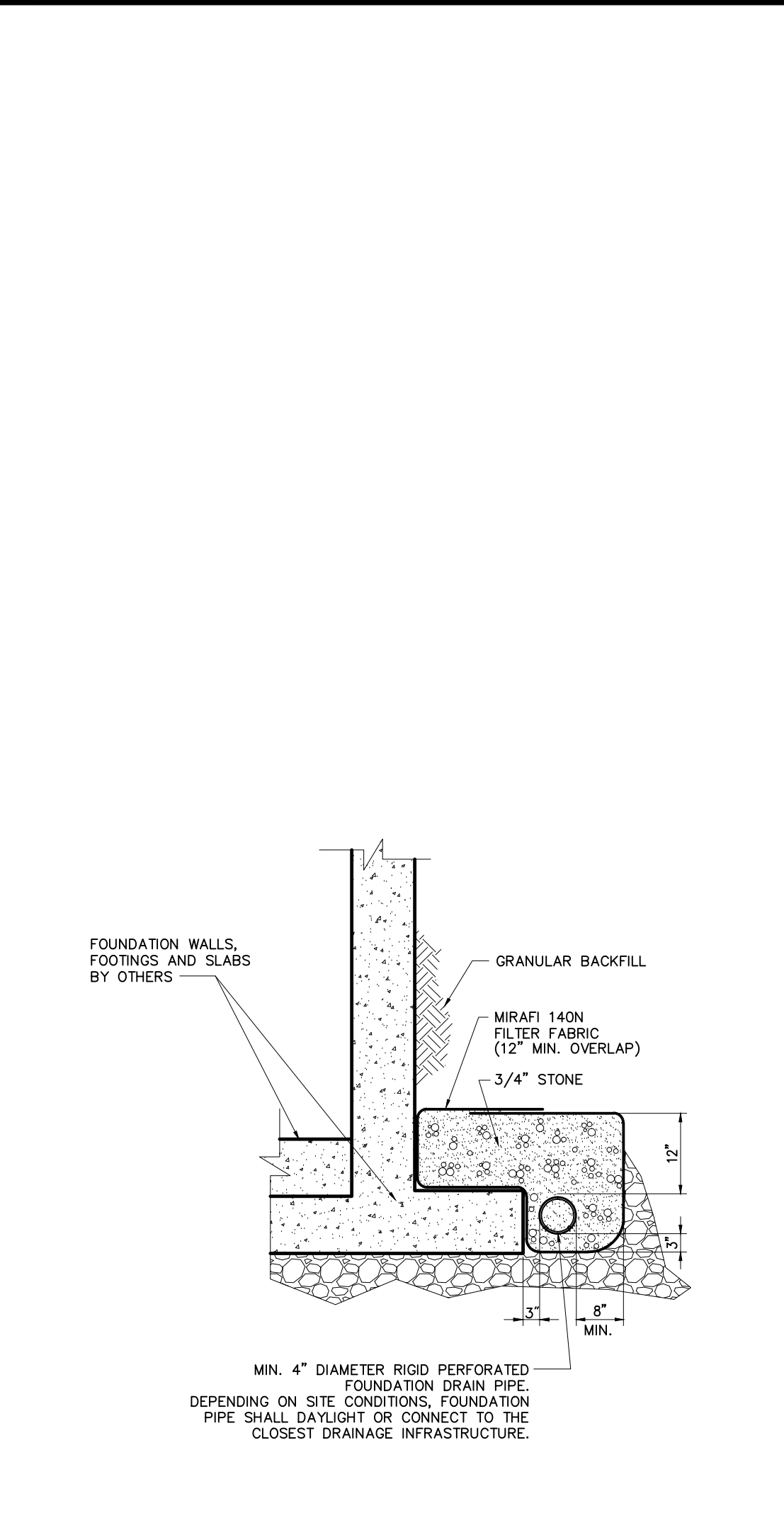
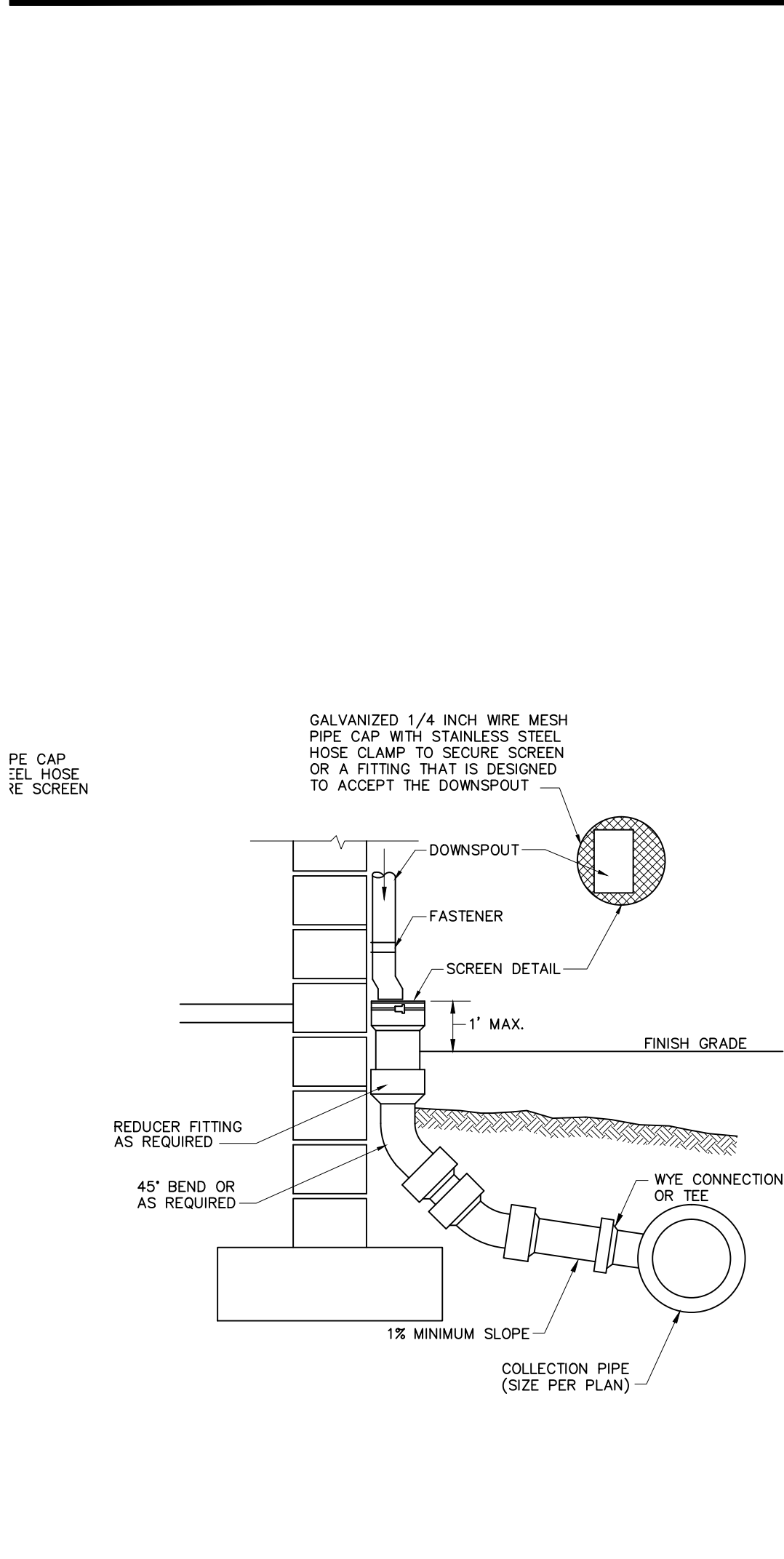

**Temporary Sediment Basin Details**  
 N.T.S. Source: WB 6/08  
 LD\_190

Basin No.	Basin Area (sq ft)	Basin Depth (ft)	Basin Volume (cu ft)	Basin Length (ft)	Basin Width (ft)	Basin Height (ft)	Basin Slope	Basin Material	Basin Notes
B.S.1	500	30	15000	15	30	30	1:1	Concrete	Basin 1 is for stormwater runoff from the parking lot.
B.S.2	400	24	9600	12	24	24	1:1	Concrete	Basin 2 is for stormwater runoff from the driveway.
B.S.3	500	30	15000	15	30	30	1:1	Concrete	Basin 3 is for stormwater runoff from the roof.
B.S.4	500	30	15000	15	30	30	1:1	Concrete	Basin 4 is for stormwater runoff from the lawn.
B.S.5	500	30	15000	15	30	30	1:1	Concrete	Basin 5 is for stormwater runoff from the sidewalk.

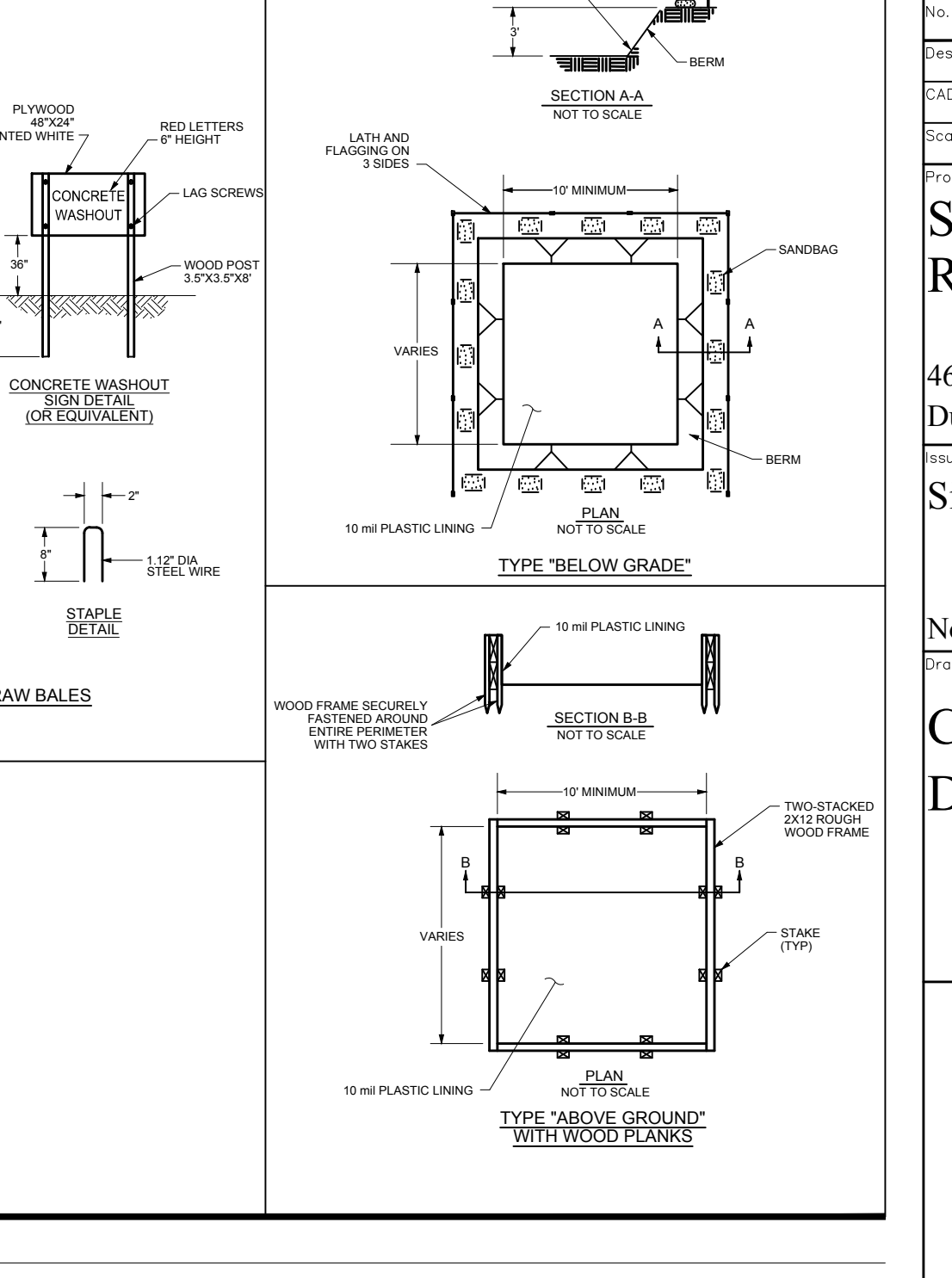
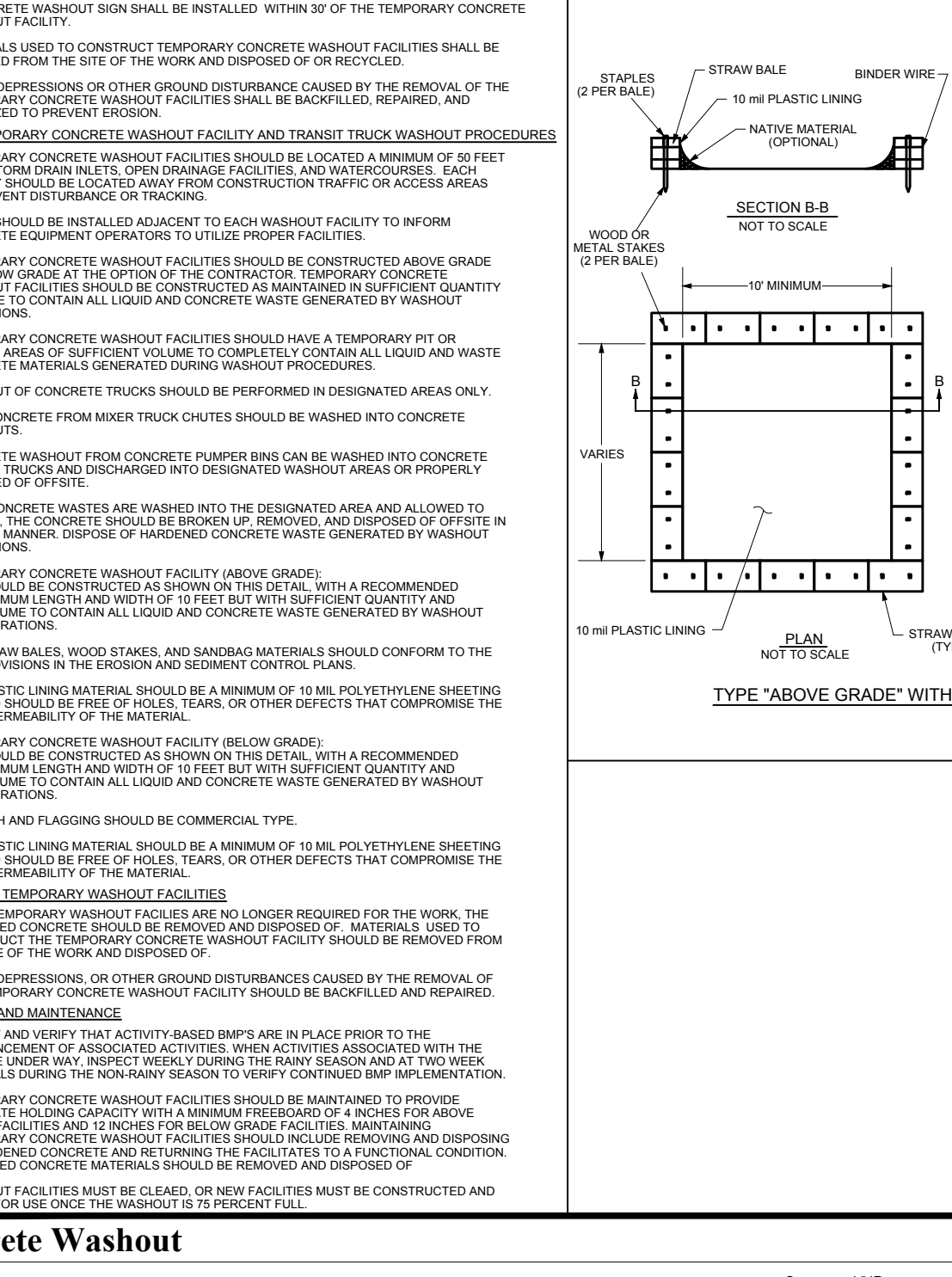
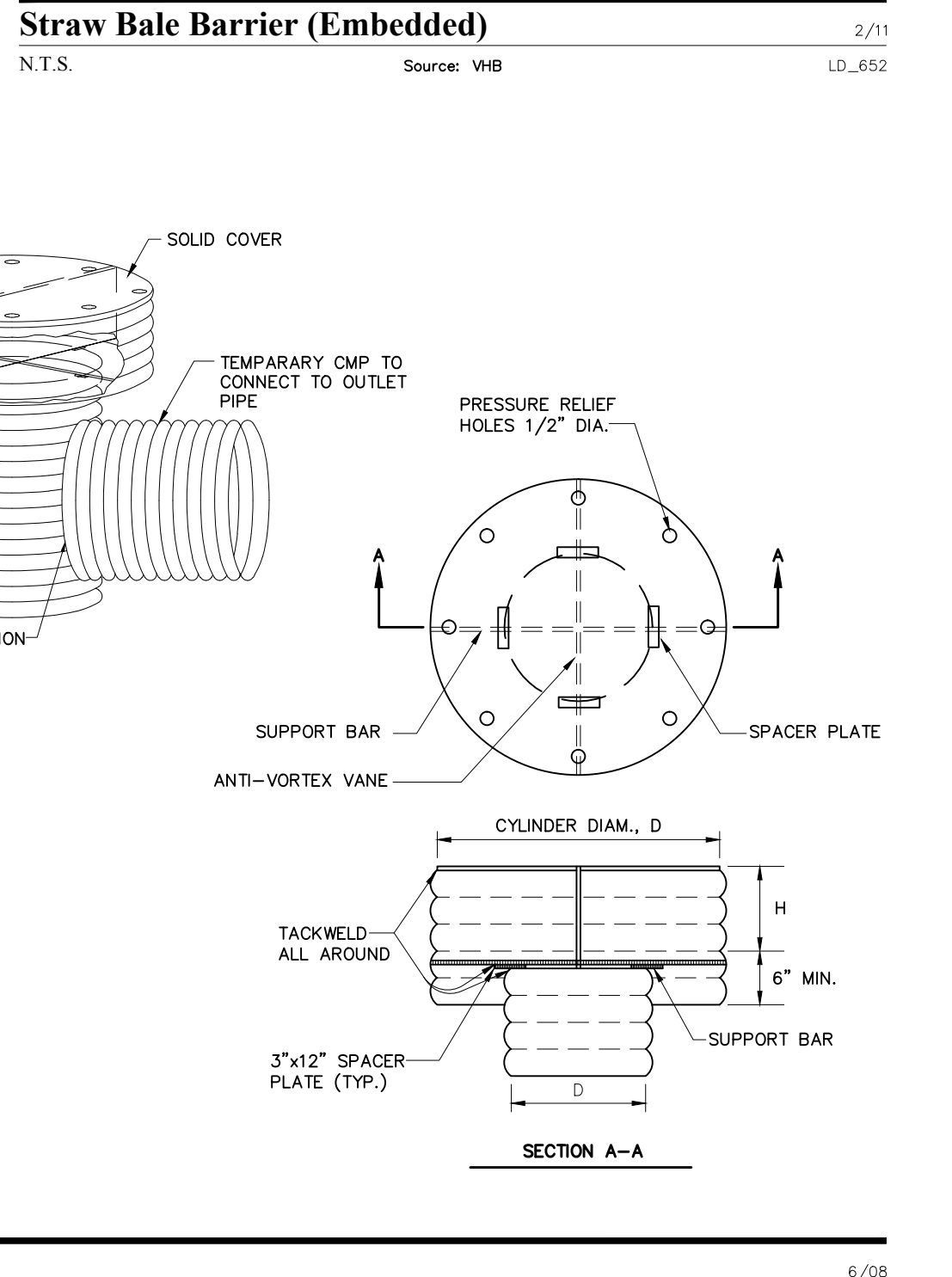
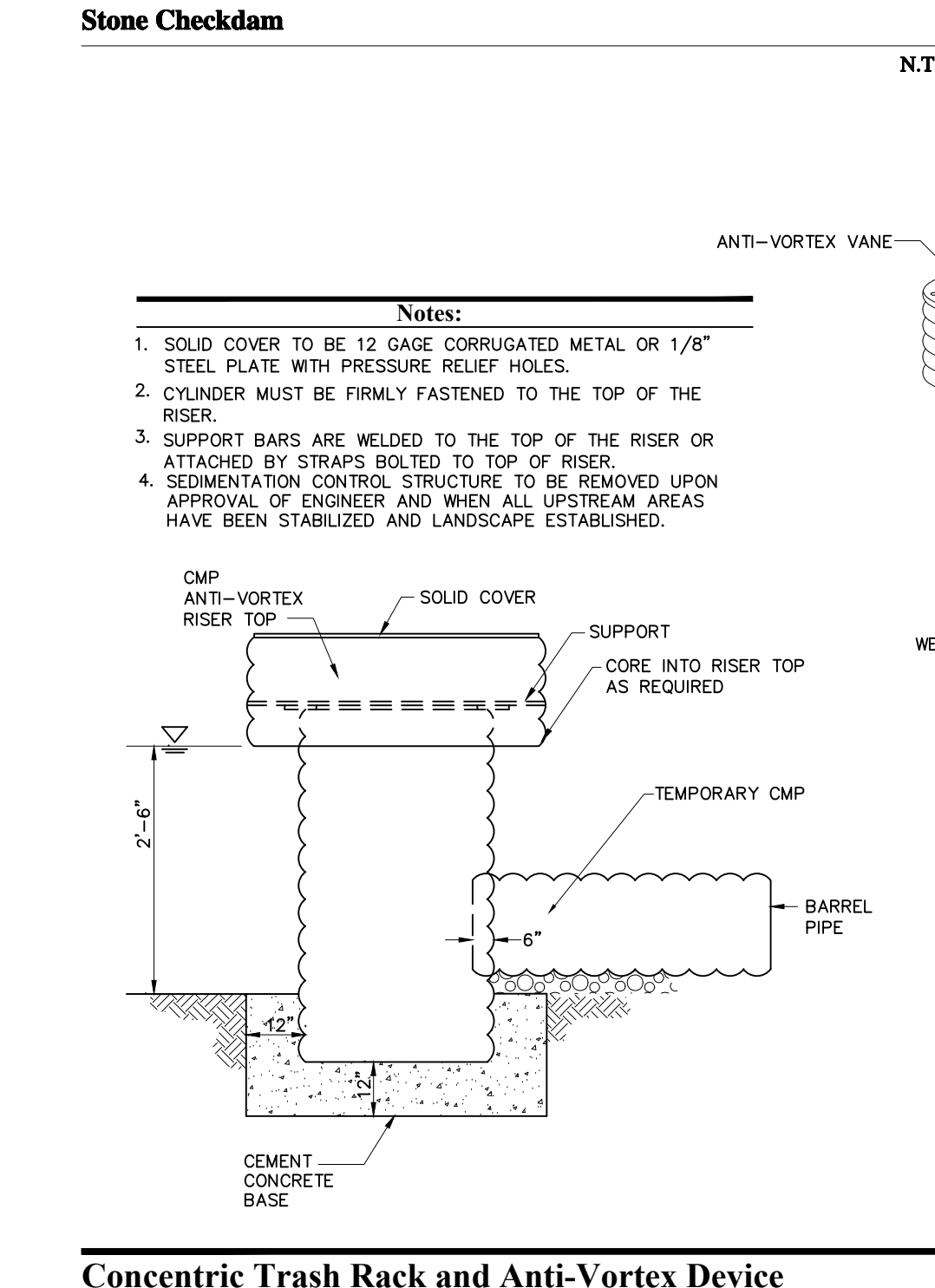
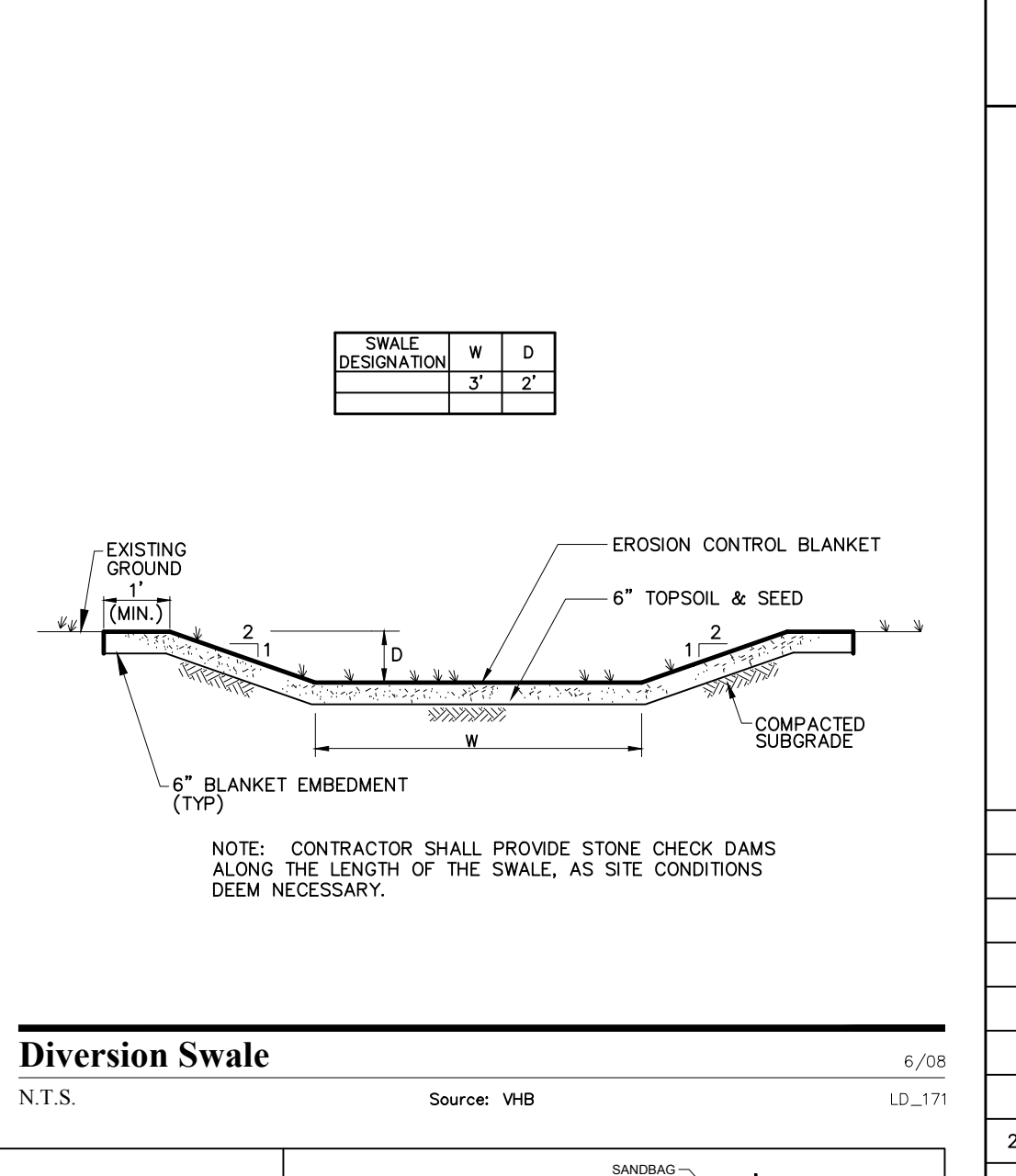
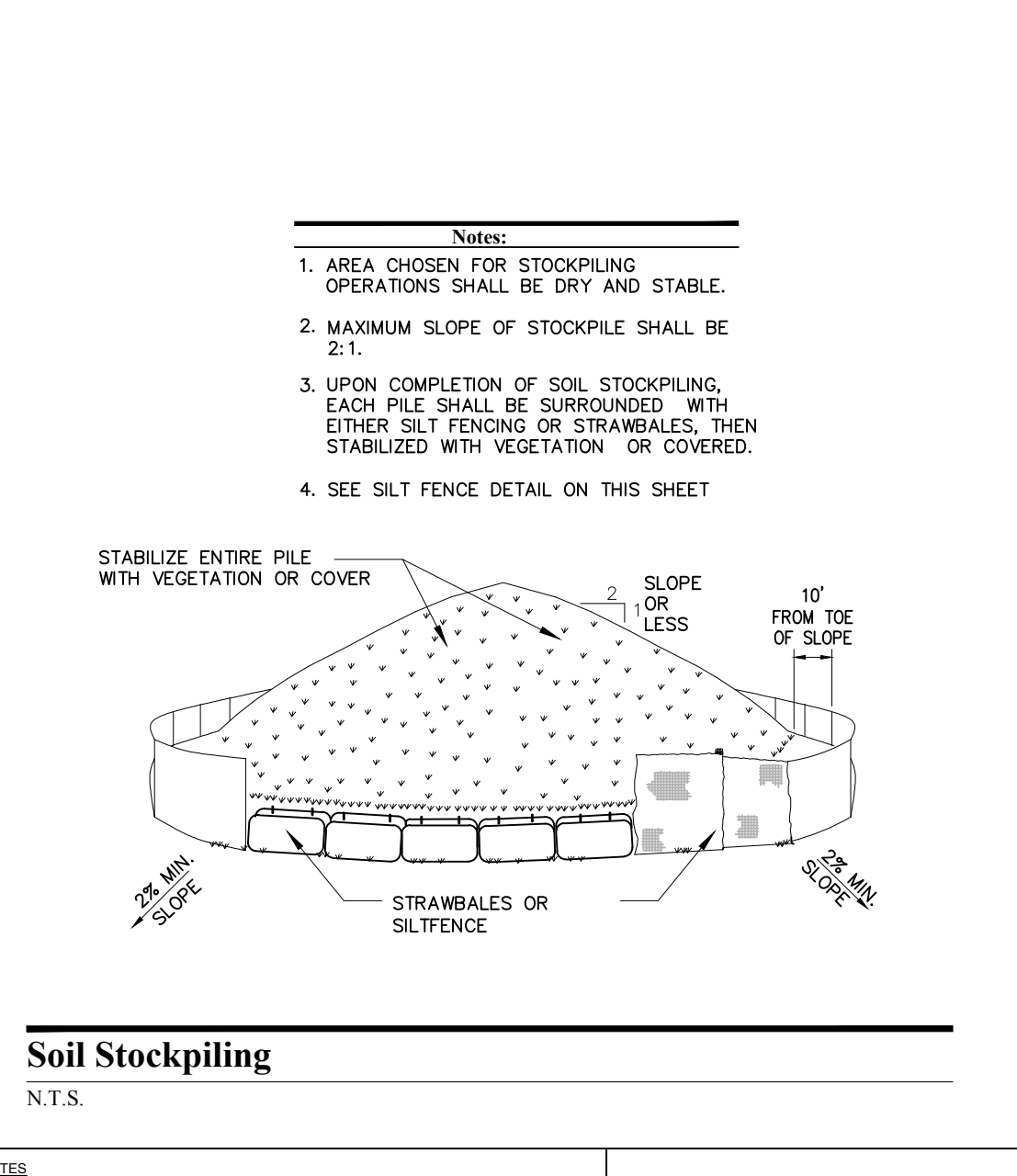

**OWNER:**  
 Silo Ridge Ventures, LLC  
 5021 Route 44  
 Arden, North Carolina 28701  
 853.373.8020

**ARCHITECTS, PLANNERS, LANDSCAPE ARCHITECTS:**  
 HART | HOWERTON  
 10 East 40th Street New York, NY 10016  
 Tel: 212.683.5631 Fax: 212.481.3768  
 Email: NY@hart-howerton.com

**GOLF COURSE DESIGNERS:**  
 FAZIO DESIGN  
 401 N. Main St., Ste. 400  
 Hendersonville, North Carolina 28792  
 828.693.0052 • FAX 828.693.0071

**ENVIRONMENTAL PLANNING & CIVIL ENGINEERING:**  
 VHB  
 Engineering, Surveying & Landscape Architecture, PC  
 Planning  
 Transportation  
 Land Development  
 Environmental Services  
 50 Main Street, Suite 360  
 White Plains, New York 10606  
 914.467.6600 • FAX 914.761.3759

**WASTEWATER AND WATER DESIGN:**  
 CEDARWOOD ENGINEERING SERVICES, PLLC  
 CIVIL & ENVIRONMENTAL ENGINEERING  
 8-12 Dues St., Suite 303  
 Ossining, NY 10574-82073  
 248 Main St., PO Box 203  
 North Creek, NY 518.251.5160

**PROJECT SURVEYOR:**  
 Kirk K. Horton, Land Surveyor  
 NYS License No. 049954  
 9 Broadway  
 Arden, North Carolina 28701  
 853.373.7809

**2 PER TOR COMMENTS** 1/8/15 AB  
**1 PER TOR COMMENTS** 8/11/14 AB  
 Drawn by: JC, MB, CMC, ACC, MWJ  
 CAD checked by: MB, ACC  
 Date: As Shown Date: June 19, 2014  
 Project Title: Silo Ridge Resort Community  
 4651 Route 22, Town of Arden  
 Dutchess County, New York  
 Sheet Name: Site Plan - Phase 1  
 Not Issued for Construction  
 Civil Site Details 3  
 Drawing Number: C14.03  
 Sheet of 136  
 Project Number: 29011.00-PT\_01.DWG

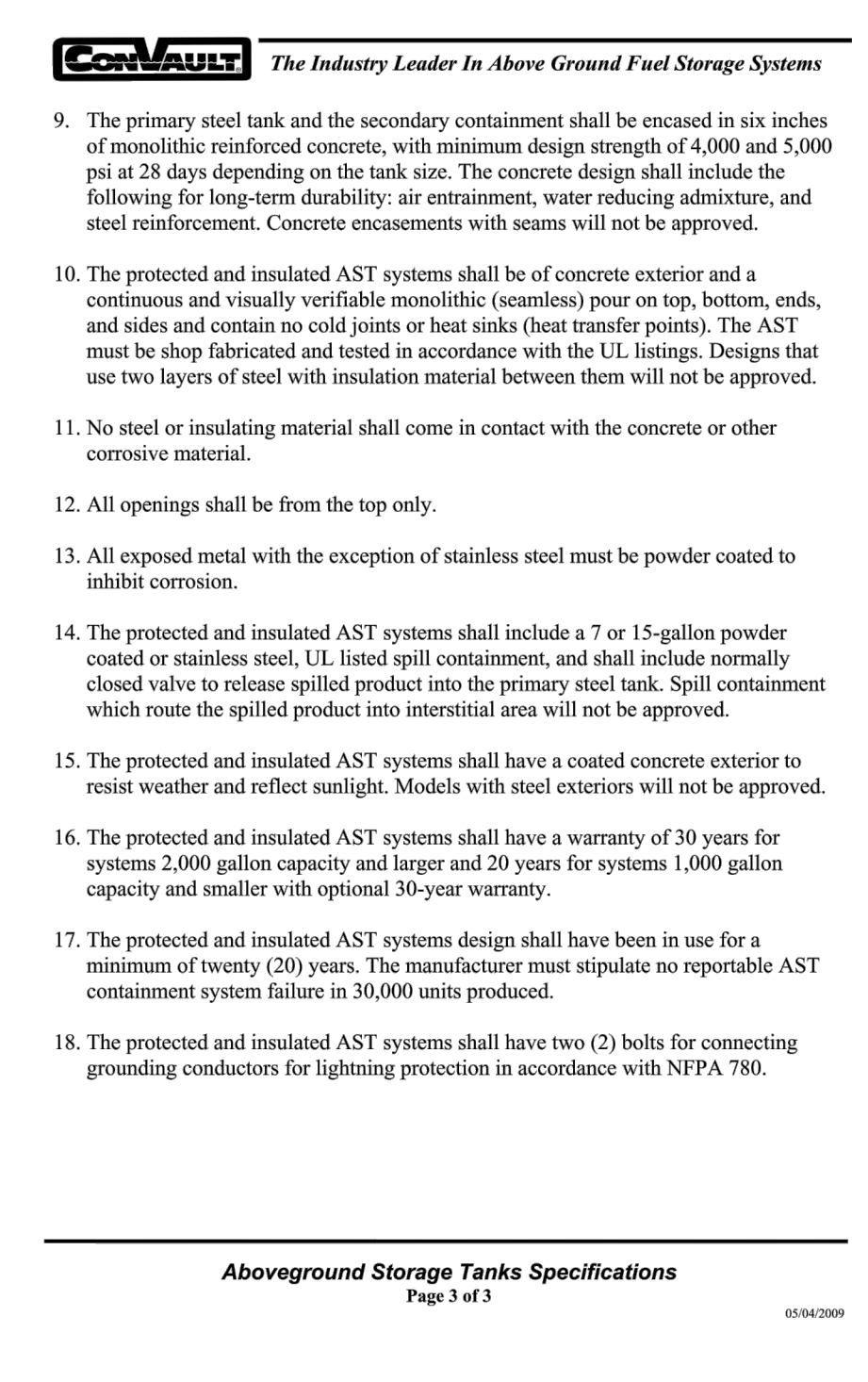
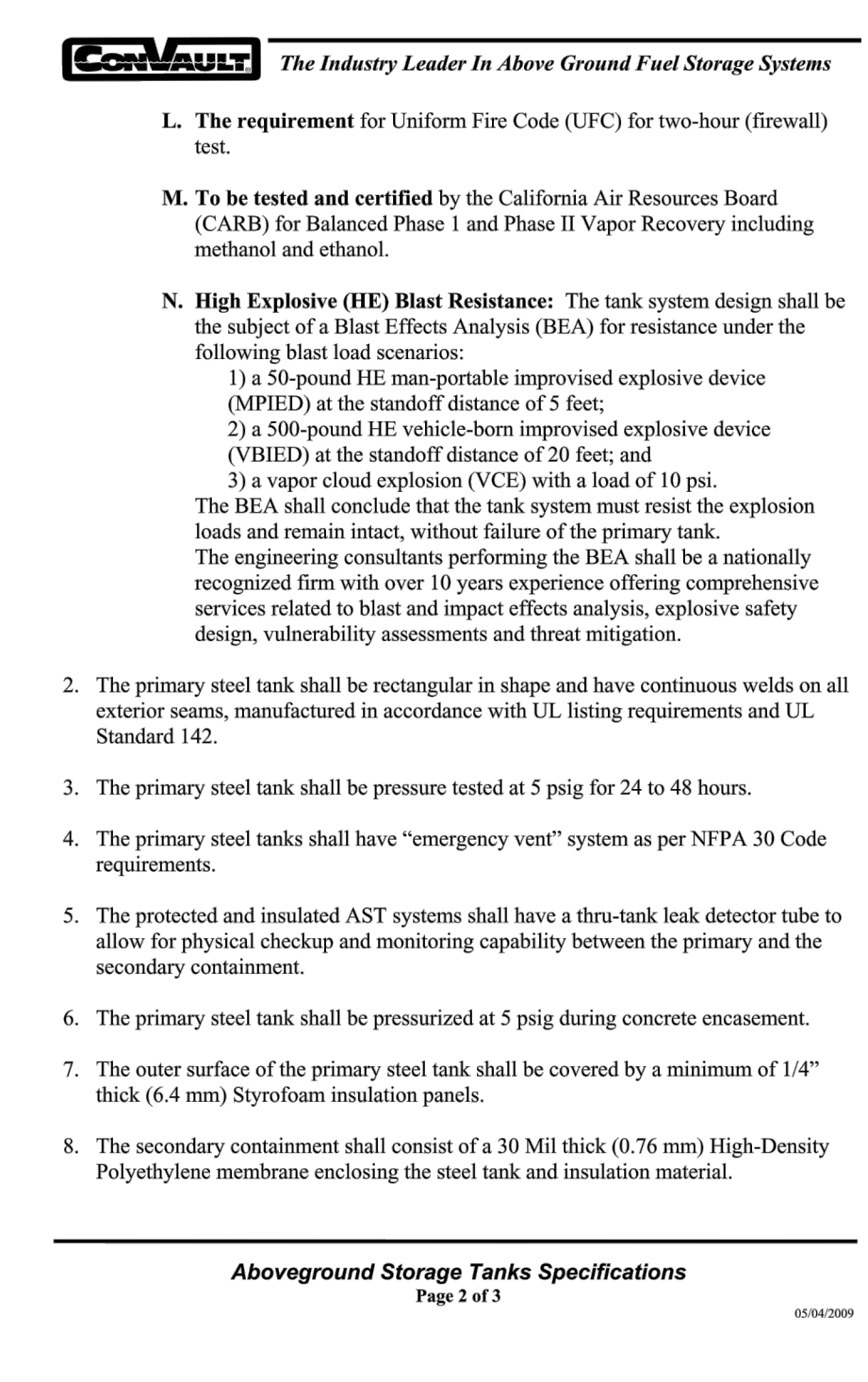
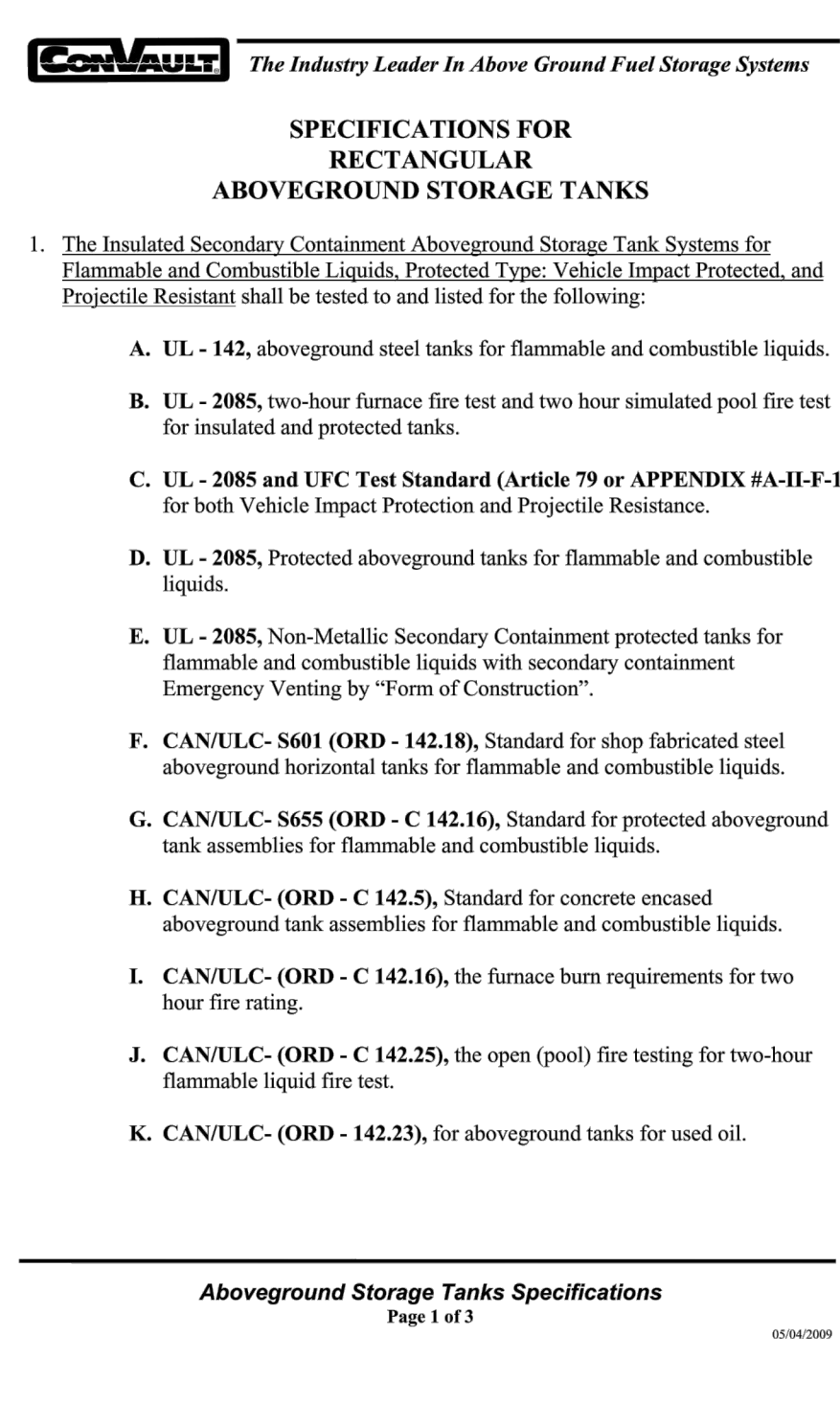
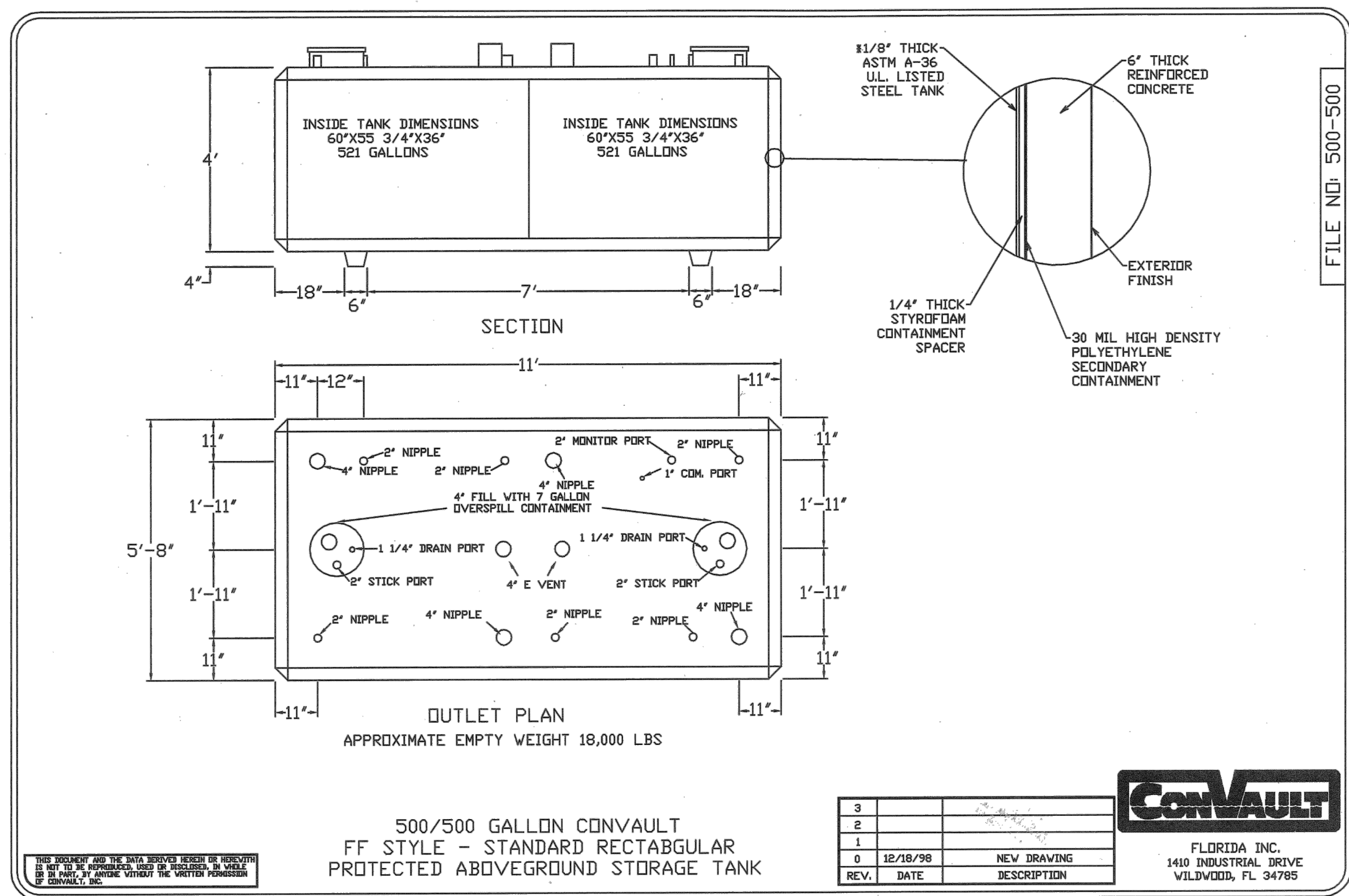

500/500 Gallon Convault at Maintenance Facility  
NTS. Source: <http://www.568.com/products/specifications/Products/Convault.aspx>

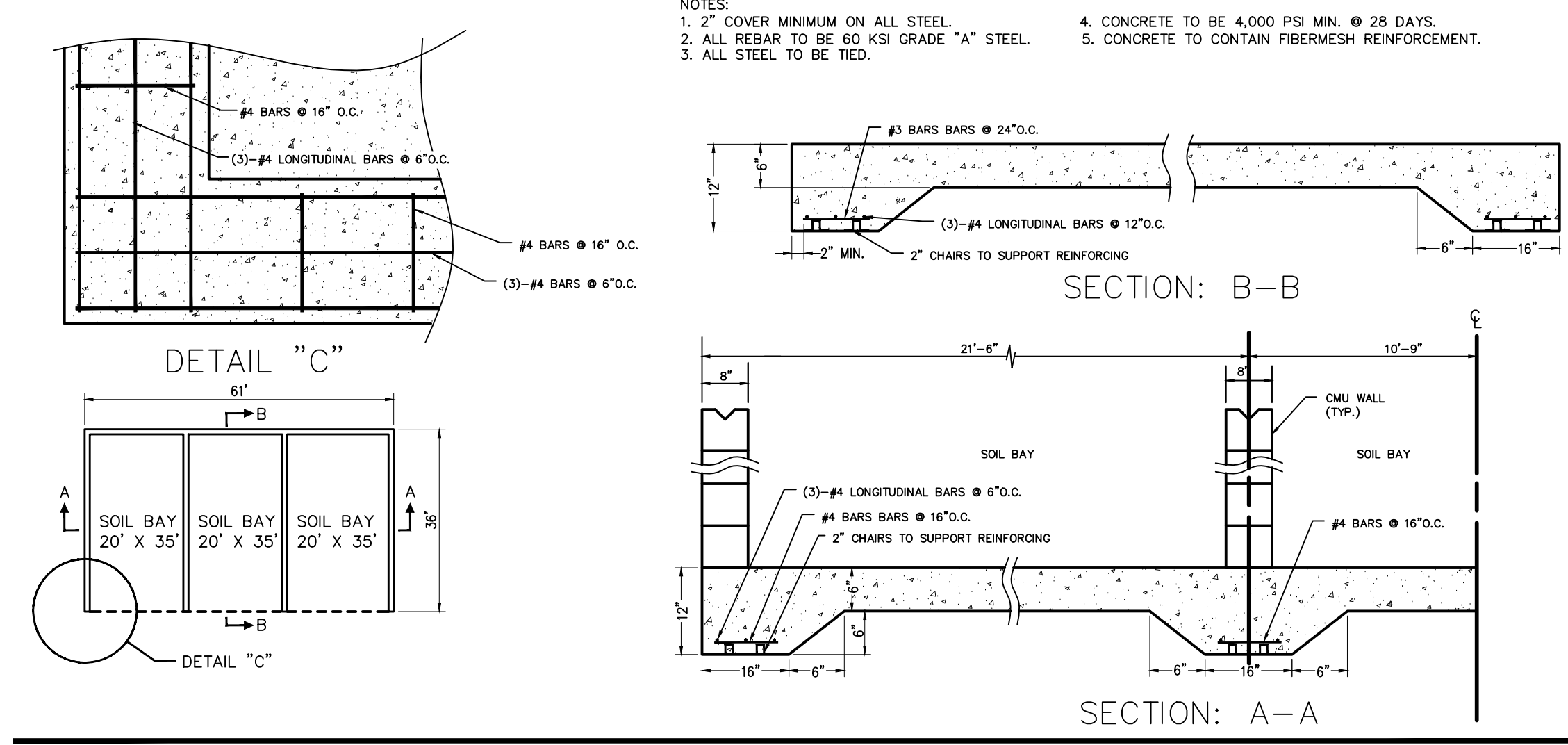

Covered Soil Bay Slab & Footer Detail  
NTS.

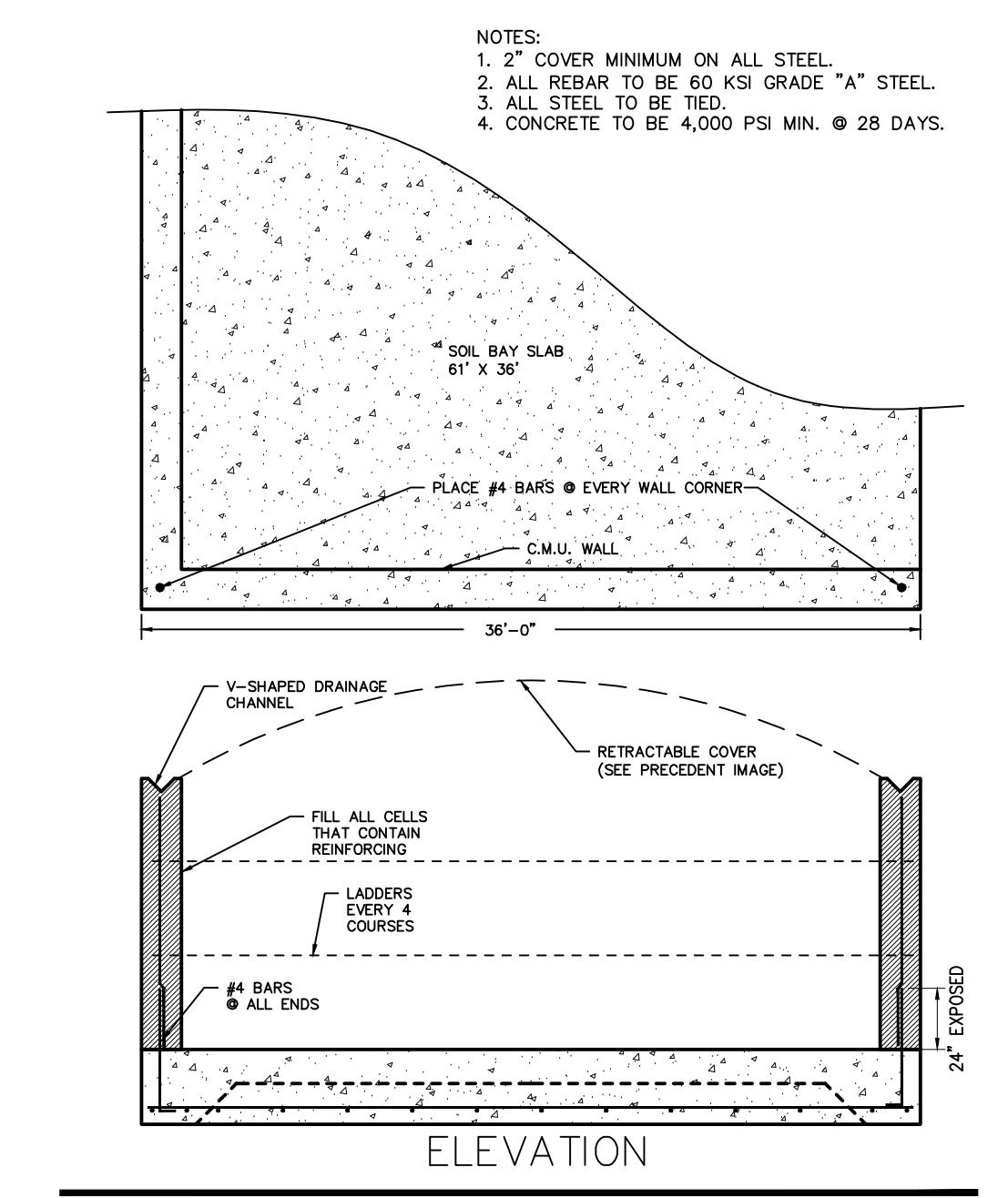

CMU Wall Reinforcing Detail  
NTS.



Covered Soil Bay - Precedent Image  
NTS.

**OWNER:**  
Silo Ridge Ventures, LLC  
5021 Route 44  
Amenia, New York 12501  
845.373.8020

**ARCHITECTS, PLANNERS, LANDSCAPE ARCHITECTS:**  
HART | HOWERTON  
10 East 40th Street New York, NY 10016  
Tel: 212.683.5631 Fax: 212.481.3768  
E-mail: NY@hartandhowerton.com

**GOLF COURSE DESIGNERS:**  
FAZIO DESIGN  
401 N. Main St., Ste. 400  
Hendersonville, North Carolina 28792  
828.693.0052 • FAX 828.693.0071

**ENVIRONMENTAL PLANNING & CIVIL ENGINEERING:**  
VHB  
Engineering, Surveying & Landscape Architecture, PC  
Planning  
Transportation  
Land Development  
Environmental Services  
50 Main Street, Suite 360  
White Plains, New York 10606  
914.467.6600 • FAX 914.761.3759

**WASTEWATER AND WATER DESIGN:**  
CEDARWOOD ENGINEERING SERVICES, PLLC  
CIVIL & ENVIRONMENTAL ENGINEERING  
8-12 Dues St., Suite 303  
Oneonta, NY 487.432.8073  
248 Main St., PO Box 203  
North Creek, NY 518.251.5160

**PROJECT SURVEYOR:**  
Kirk K. Horton, Land Surveyor  
NYS License No. 049954  
9 Broadway  
Amenia, New York 12501  
845.373.7809

1 PER TOWN COMMENTS 1/8/15 ACD  
No. Revision Date  
Designed by JAC Drawn by CMG Checked by MWJ  
CAD checked by MB Approved by ACD  
Scale As Shown Date June 19, 2014

Project Title  
Silo Ridge  
Resort Community  
4651 Route 22, Town of Amenia  
Dutchess County, New York

Issued for  
Site Plan - Phase 1

Not Issued for Construction  
Project Title  
Civil Site  
Details 4

Sheet Number  
C14.04  
Sheet of  
137  
Project Number  
29011.00

29011.00-PT-DT.DWG

47 Underground Propane Tanks - 120-1990 Gallon Aboveground Propane Tanks - 120-1990 Gallon 48

American Welding & Tank Supplying New and Refurbished ASME Tanks and DOT Cylinder 12 Year Recertifications. Contact AMT Customer Service at 800-628-2637. Includes diagrams of tank construction and coating application.

ABOVEGROUND ASME TANKS. Includes diagrams of 300 Gallon Propane Tank and 120 Gallon Propane Tank. Lists ASME specifications and tank details.

NEW 60 & 120 GALLON TANKS-AMERICAN WELDING & TANK. Includes diagrams of 60 Gallon and 120 Gallon tanks. Lists ASME specifications and tank details.

NEW 60 & 120 GALLON TANKS-AMERICAN WELDING & TANK. Includes diagrams of 60 Gallon and 120 Gallon tanks. Lists ASME specifications and tank details.

1990 Gallon Underground Propane Storage Tank. Includes technical drawing of the tank and its installation.

1990 Gallon Underground Propane Storage Tank. Includes technical drawing of the tank and its installation.

Domestic Propane Tanks

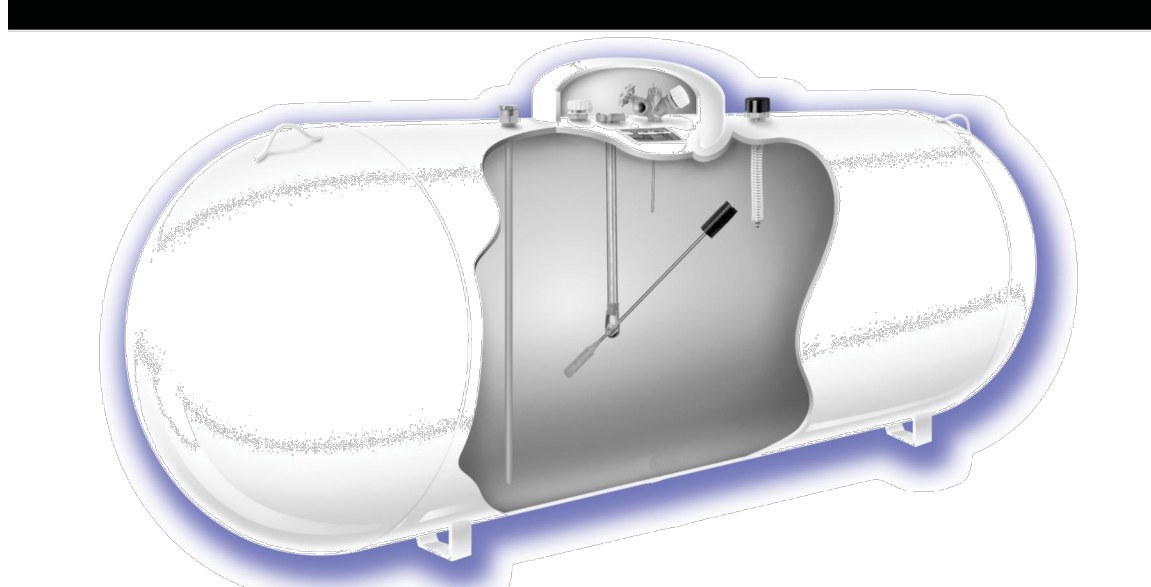

ASME TANK SPECIFICATIONS

Table with columns: Tank Size, Dia. (in), Length (in), Surface Area (sq ft), Weight (lb), Buoyancy Force (lb). Lists specifications for various tank sizes from 1990 to 10000 gallons.

Propane Tank Anchorage Installation Calculations for Fotation & Wind Stabilization

Diagram showing a propane tank with 1-1/2" straps or 7/8" cables attached to anchor straps and earth anchors. Includes a 'TIE DOWN' logo and an 'Approval/Engineer's Seal'.

Table with columns: Tank Number, Water Capacity (GAL), Leg Spacing (Inches), Dia. (in), Length (inches), Length (feet), Surface Area (sq ft), Weight Empty (lb), Buoyancy Force (lb). Lists calculations for tanks 1 through 10.

Diagram showing a propane tank with 1-1/2" straps or 7/8" cables attached to anchor straps and earth anchors. Includes a 'TIE DOWN' logo and an 'Approval/Engineer's Seal'.

Table with columns: Wind Anchorage, Buoyancy Anchorage. Lists required number of straps or cables per zone for various tank sizes and wind directions.

NOTES: \* Engineering data based on weight of an empty tank. (1) - 2 straps or cables recommended for stabilization on longer tanks in high winds. Eye or mobile home anchors must have a minimum of 50" shaft.

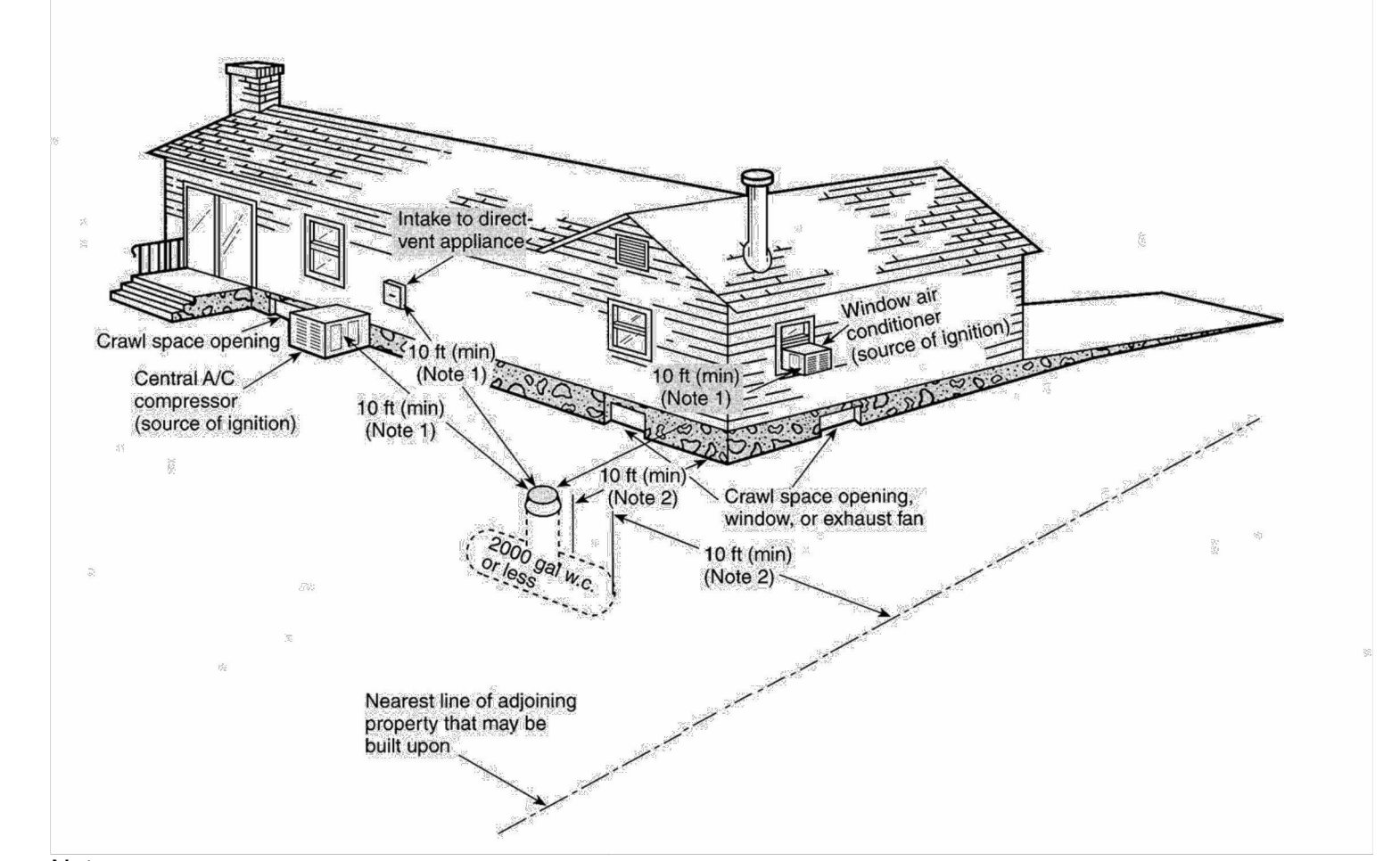

Notes: 1. The relief valve, filling connection, and liquid fixed maximum level gauge vent connection at the container must be at least 10 ft from any exterior source of ignition...

NFPA 58, 2004 Edition, Annex I, Figure I.1(c) Underground ASME Containers. (This figure for illustrative purposes only; local approved codes, regulations and the Authority Having Jurisdiction shall govern)

American Welding & Tank 4718 Old Goffburg Road, Suite 300, Middletown, NY 12546. Tel: 800-628-2637. www.amwtank.com

TIE DOWN ENGINEERING - 255 Villanova Drive SW - Atlanta, GA 30336. Tel: 404-344-0000. Fax: 404-348-0401. www.tiedown.com

TIE DOWN ENGINEERING - 255 Villanova Drive SW - Atlanta, GA 30336. Tel: 404-344-0000. Fax: 404-348-0401. www.tiedown.com

Typical Spacing for an Underground ASME Propane Storage Tank. N.T.S.

OWNER: Silo Ridge Ventures, LLC 5021 Route 44, Amenia, New York 12501. 845.373.8020

ARCHITECTS, PLANNERS, LANDSCAPE ARCHITECTS: HART | HOWERTON 10 East 40th Street, New York, NY 10016. Tel: 212.683.5631. Fax: 212.481.3768. E-mail: NY@hart-howerton.com

GOLF COURSE DESIGNERS: FAZIO DESIGN 401 N. Main St., Ste. 400, Hendersonville, North Carolina 28792. 828.693.0052. FAX 828.693.0071

ENVIRONMENTAL PLANNING & CIVIL ENGINEERING: VHB Engineering, Surveying & Landscape Architecture, PC 50 Main Street, Suite 360, White Plains, New York 10606. 914.467.6600. FAX 914.761.3759

WASTEWATER AND WATER DESIGN: CEDARWOOD ENGINEERING SERVICES, PLLC 8-12 Dues St., Suite 303, Oneonta, NY 407.432.8073. 248 Main St., PO Box 203, North Creek, NY 518.251.5160

PROJECT SURVEYOR: Kirk K. Horton, Land Surveyor NYS License No. 049954 9 Broadway, Amenia, New York 12501. 845.373.7809

Table with columns: No., Description, Date, Status. Includes rows for PER TOWN COMMENTS, CAD checked by, and Date.

Project Title: Silo Ridge Resort Community 4651 Route 22, Town of Amenia, Dutchess County, New York. Issued for: Site Plan - Phase 1

Not Issued for Construction. Drawing Number: C14.05. Sheet 138 of 138. Project Number: 29011.00

Project Title: Silo Ridge Resort Community. Drawing Number: C14.05. Sheet 138 of 138. Project Number: 29011.00

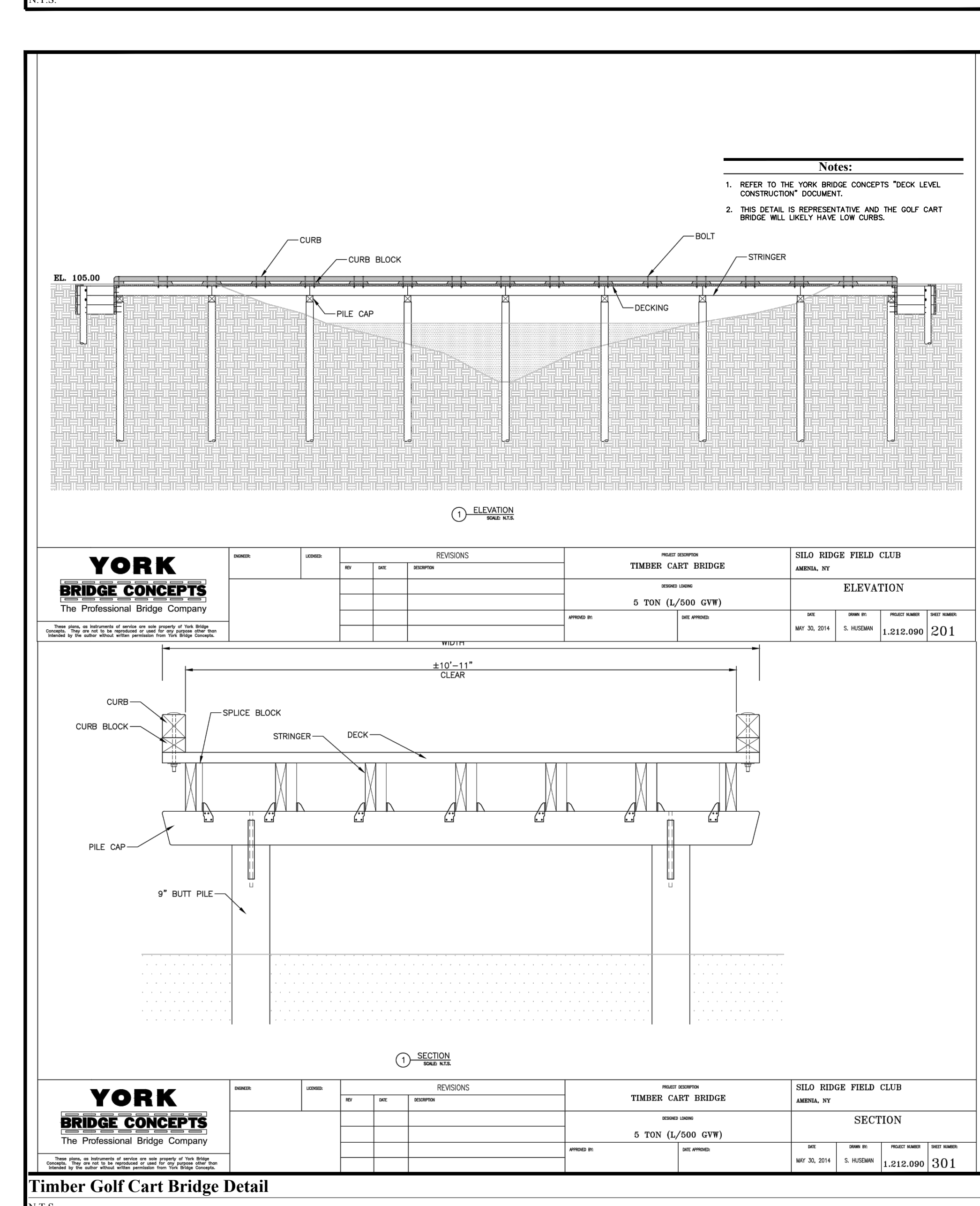
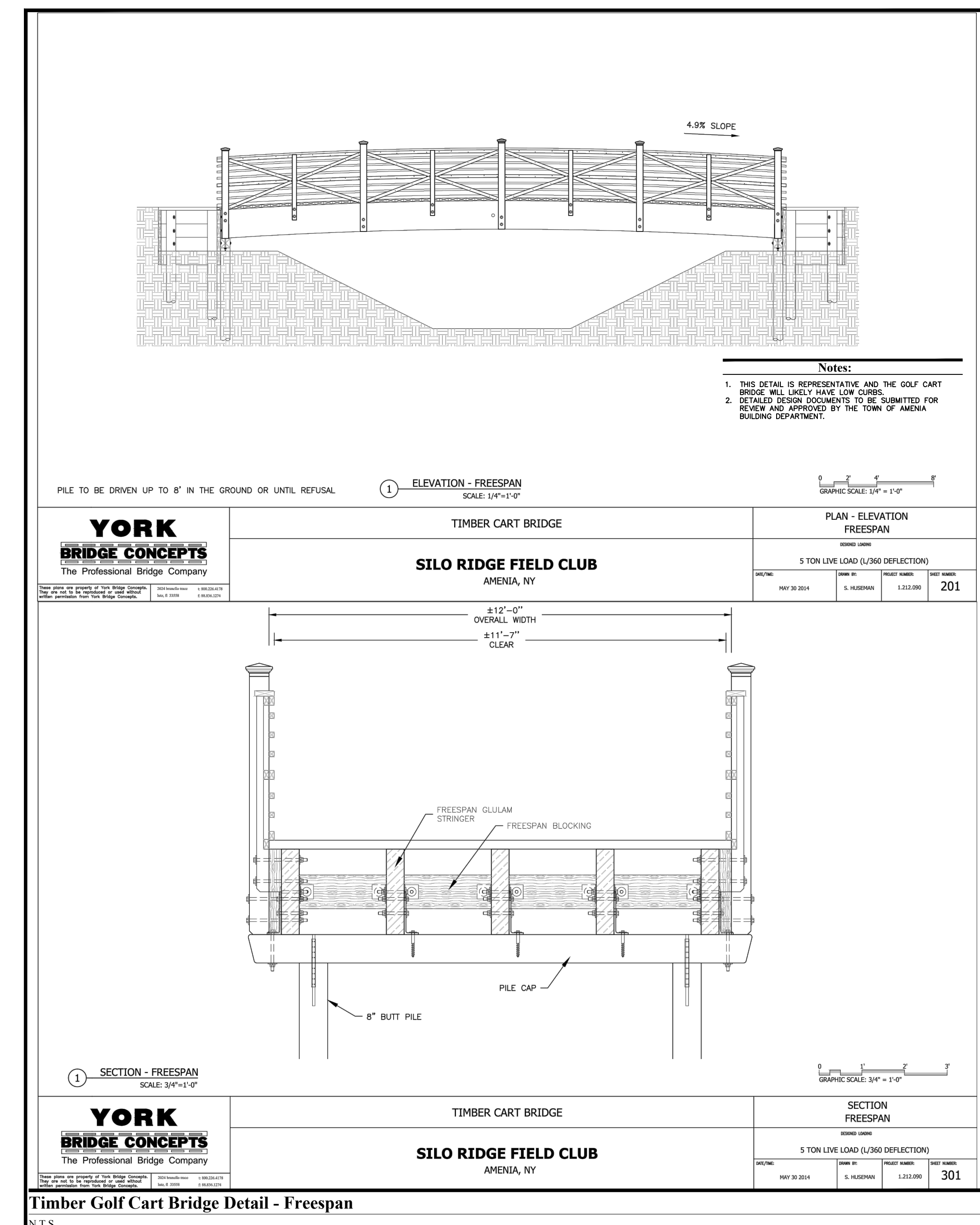
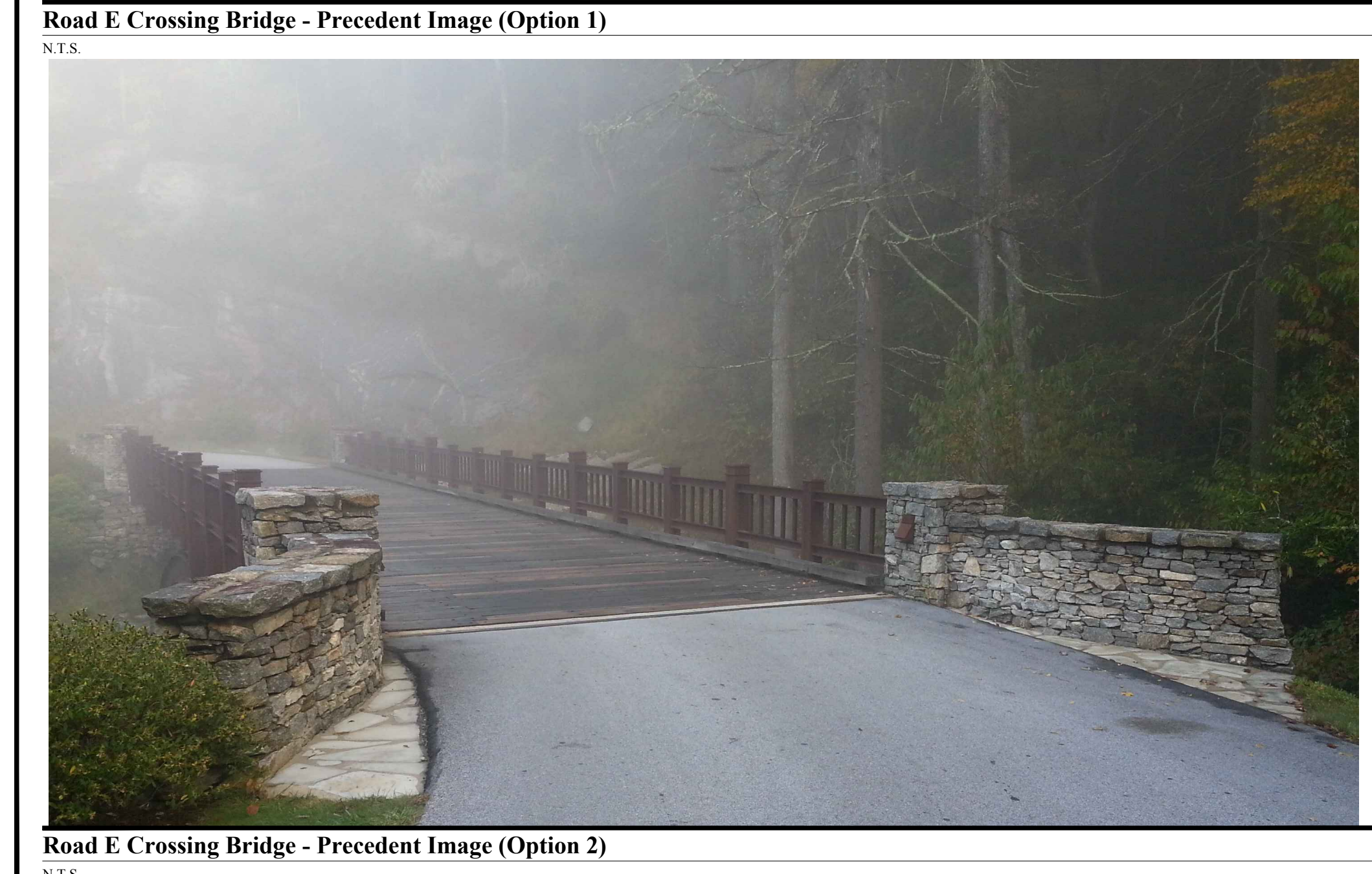
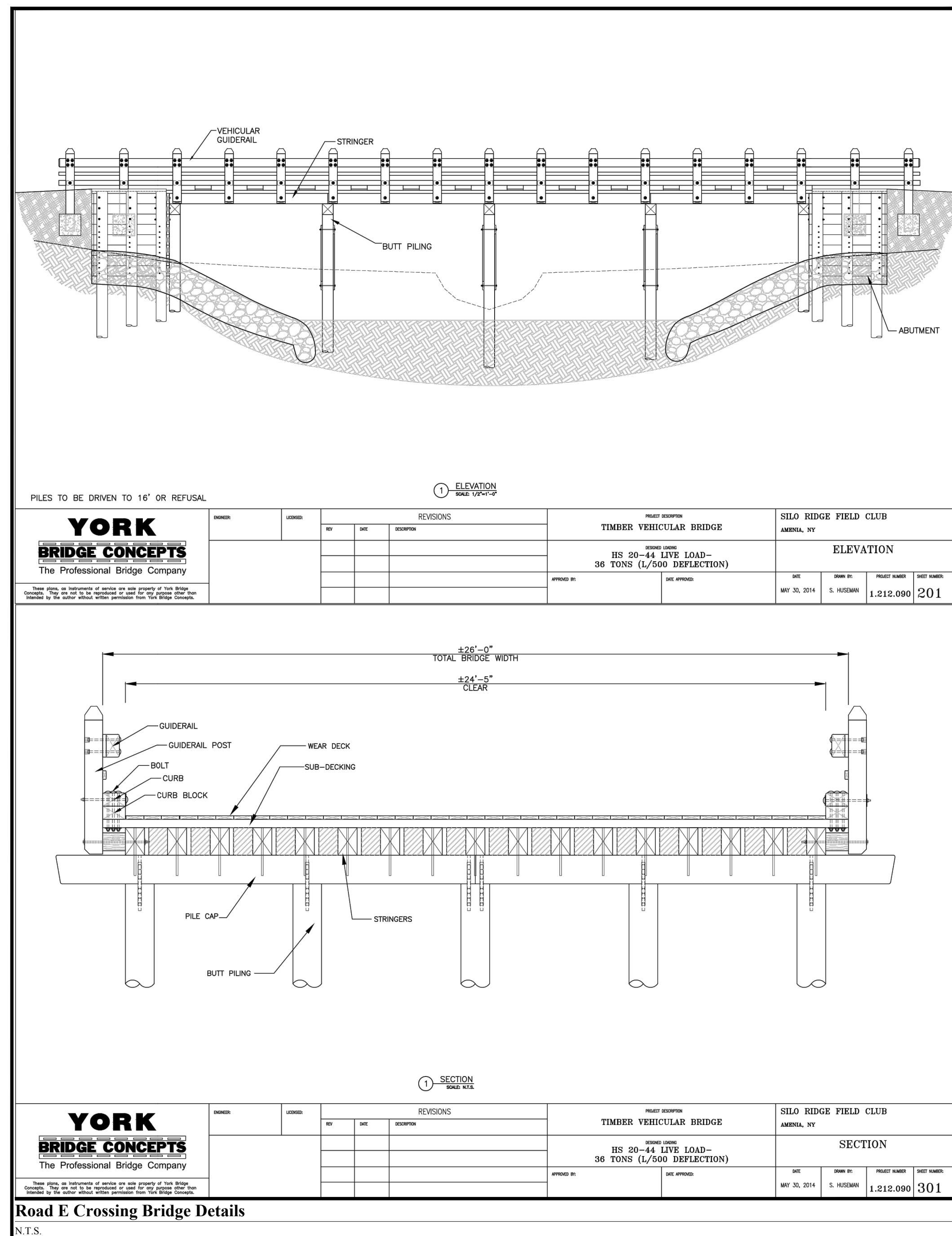
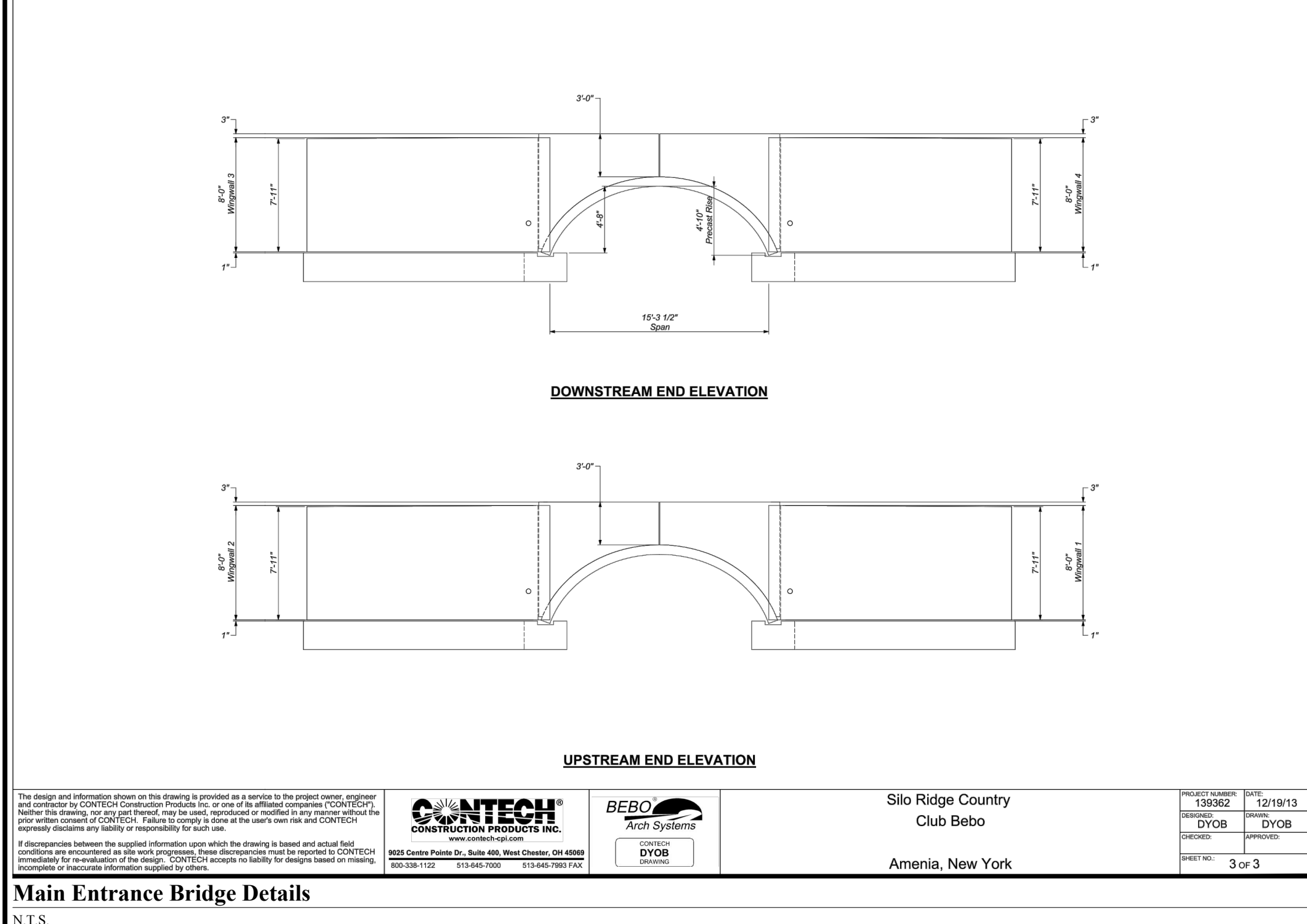
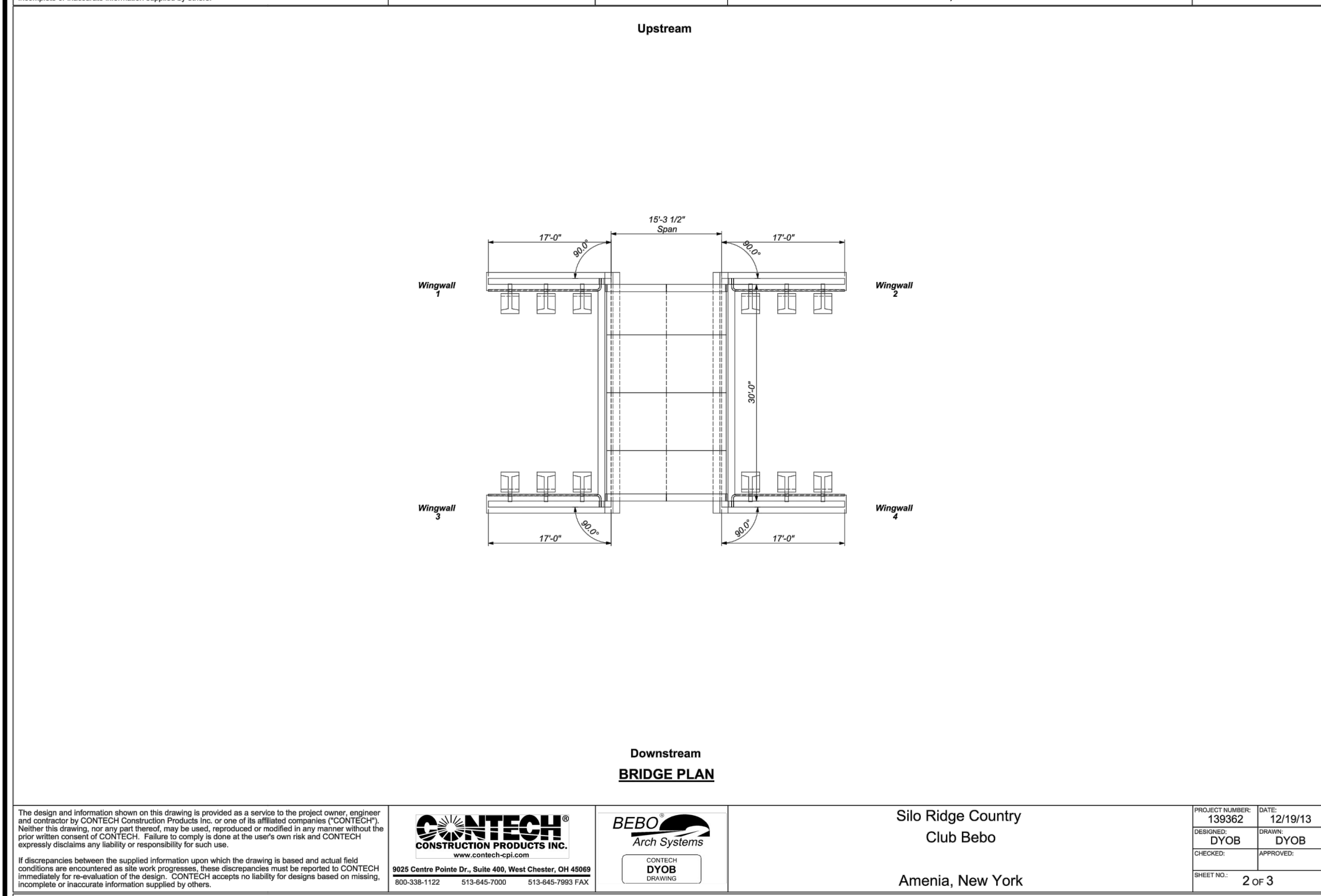
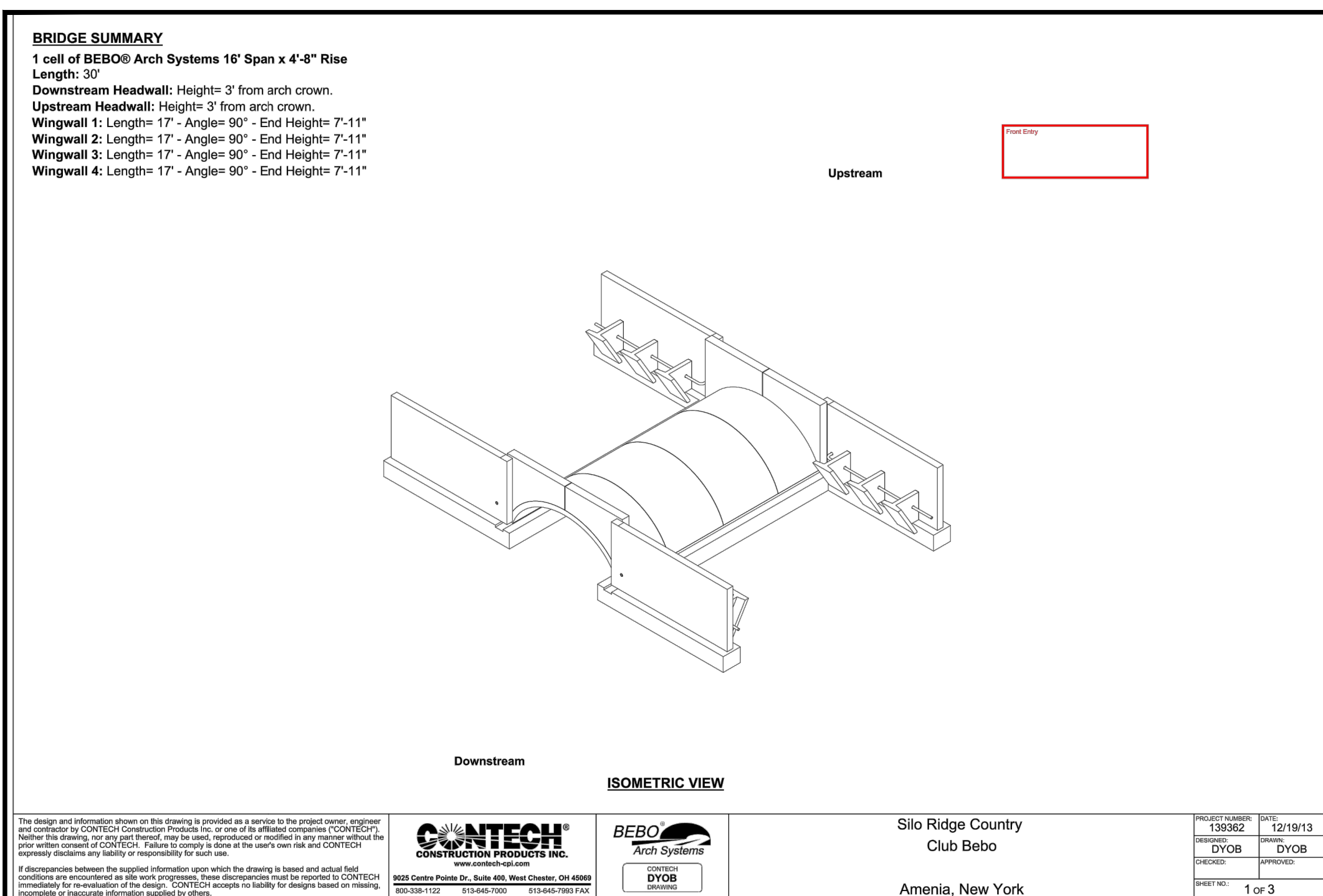

**OWNER:**  
 Silo Ridge Ventures, LLC  
 5021 Route 44  
 Amenia, New York 12501  
 845.373.8020

**ARCHITECTS, PLANNERS, LANDSCAPE ARCHITECTS:**  
 HART | HOWERTON  
 10 East 40th Street New York, NY 10016  
 Tel: 212.683.5631 Fax: 212.481.3768  
 E-mail: NY@hart-howerton.com

**GOLF COURSE DESIGNERS:**  
**FAZIO DESIGN**  
 401 N. Main St., Ste. 400  
 Hendersonville, North Carolina 28792  
 828.693.0052 • FAX 828.693.0071

**ENVIRONMENTAL PLANNING & CIVIL ENGINEERING:**  
**VHB**  
**Engineering, Surveying & Landscape Architecture, PC**  
 Planning  
 Transportation  
 Land Development  
 Environmental Services  
 50 Main Street, Suite 360  
 White Plains, New York 10606  
 914.467.6600 • FAX 914.761.3759

**WASTEWATER AND WATER DESIGN:**  
**CEDARWOOD ENGINEERING, PLLC**  
 CIVIL & ENVIRONMENTAL ENGINEERING  
 8-12 Duesy St., Suite 303  
 Oneonta, NY 487.412.8073  
 248 Main St., PO Box 203  
 North Creek, NY 518.251.5160

**PROJECT SURVEYOR:**  
 Kirk K. Horton, Land Surveyor  
 NYS License No. 049954  
 9 Broadway  
 Amenia, New York 12501  
 845.373.7809

No.	Revision	Date	Appr'd
	1		
	2		
	3		

Designed by **JC** Drawn by **CMG** Checked by **MWJ**  
 CAD checked by **MB** Approved by **ACD**  
 Date As Shown Date January 8, 2015

Project Title  
**Silo Ridge Resort Community**  
 4651 Route 22, Town of Amenia  
 Dutchess County, New York

Issued for  
**Site Plan - Phase 1**

Not Issued for Construction  
 Project Title  
**Civil Site Details 6**

Sheet Number  
**C14.06**  
 139 of  
 Project Number  
 29011.00

29011.00-PI-01.dwg

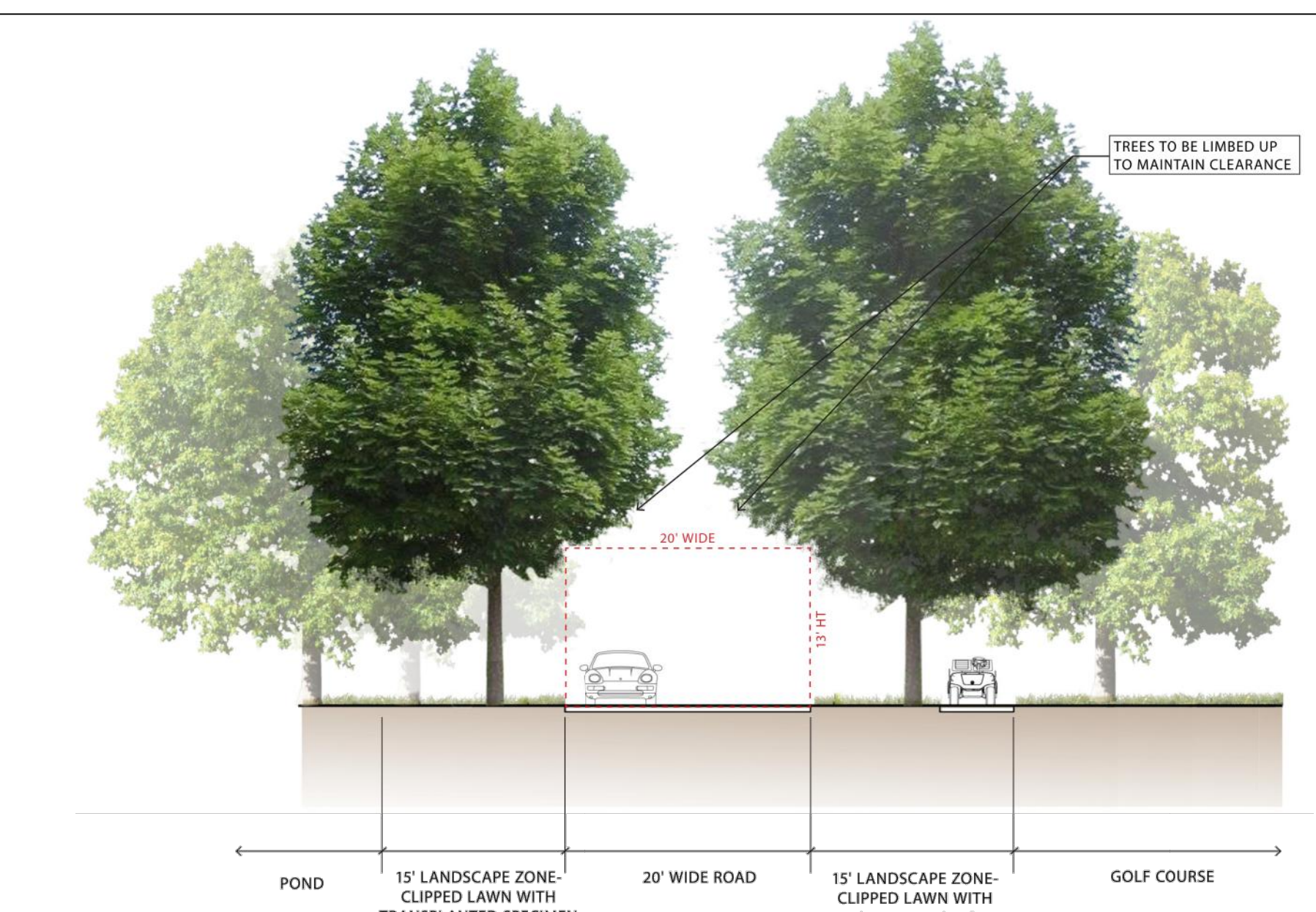

SECTION A TYPICAL STREET SECTION



SECTION B TYPICAL STREET SECTION

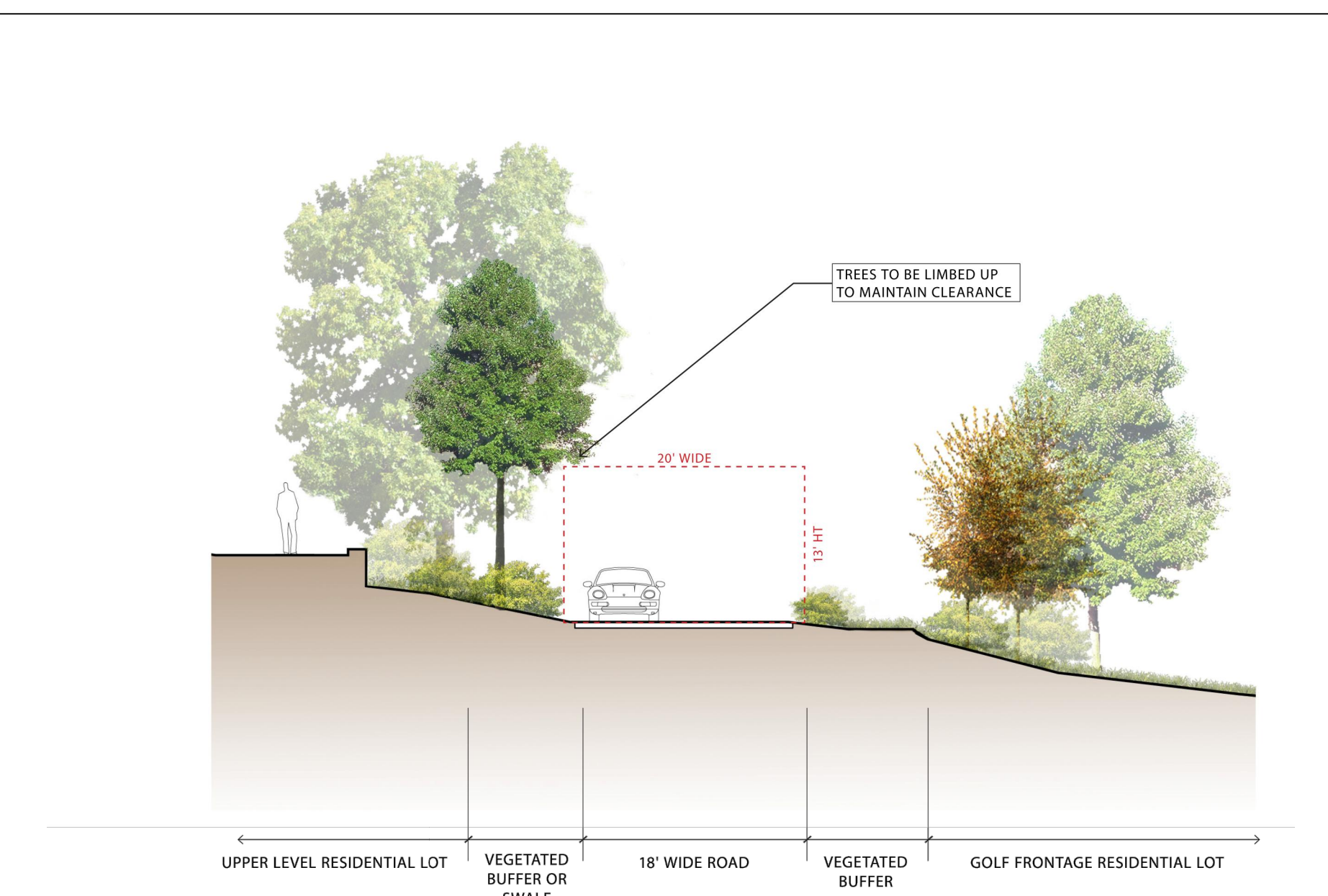

SECTION C TYPICAL STREET SECTION

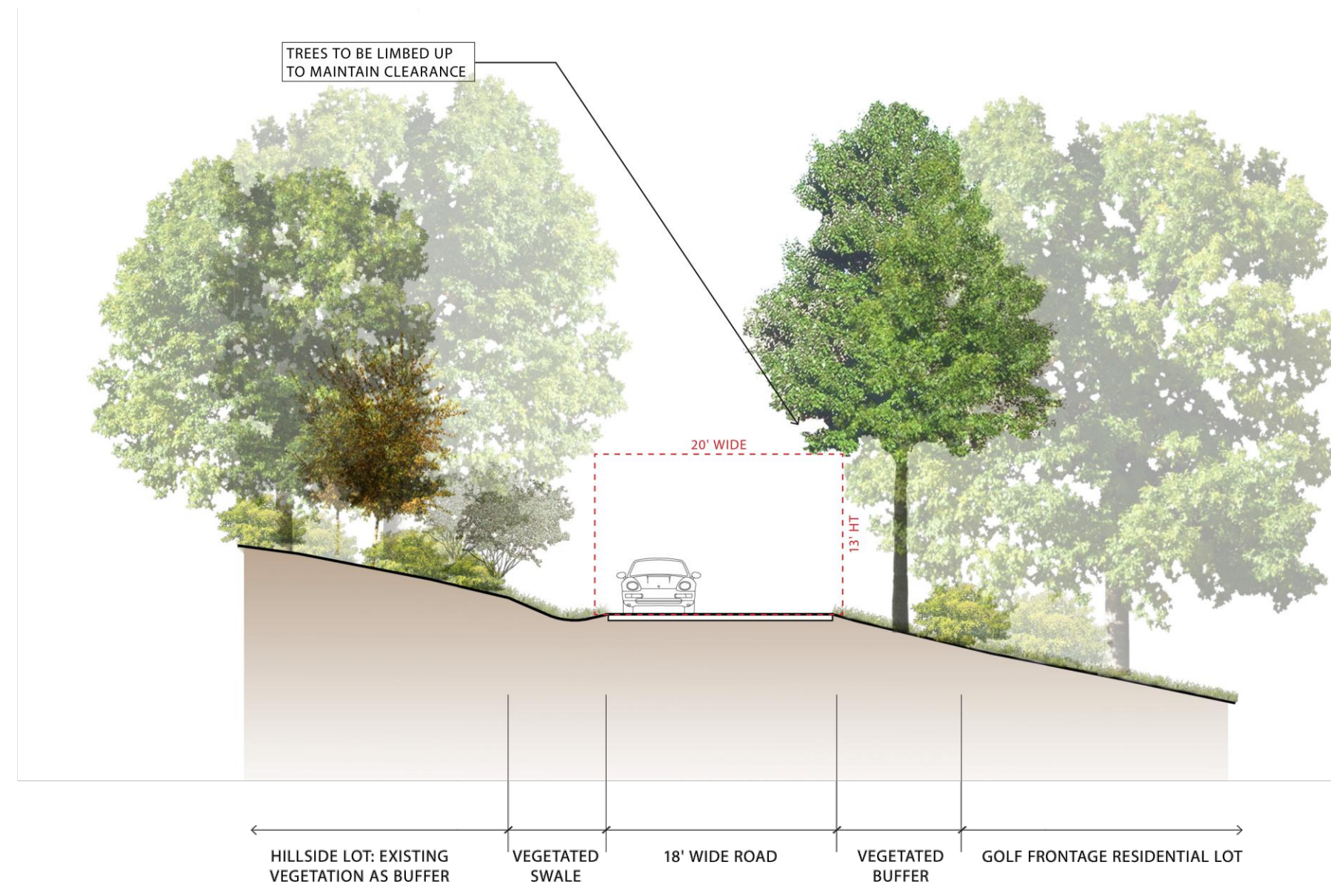

SECTION D TYPICAL STREET SECTION

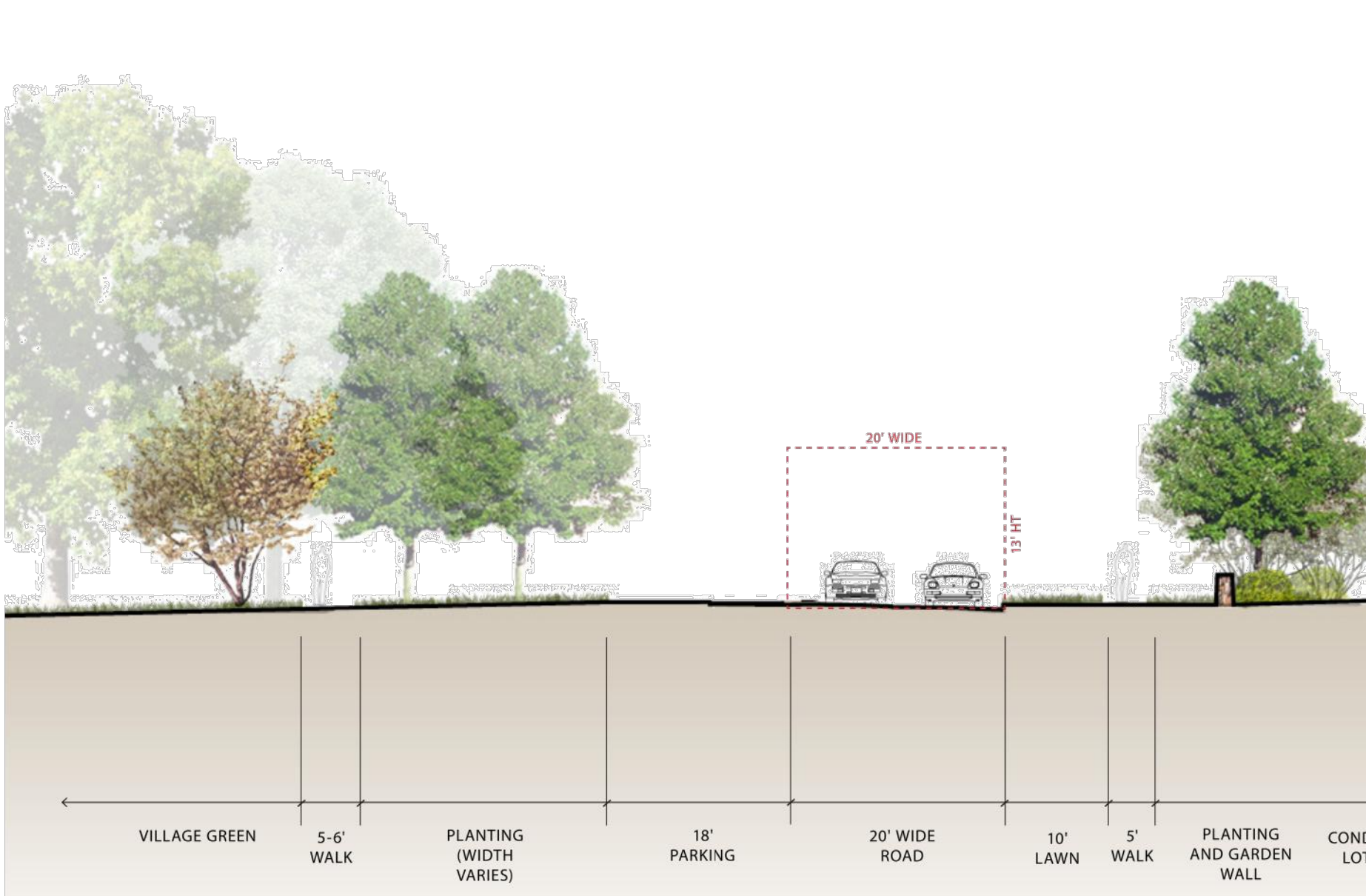

VILLAGE GREEN TYPICAL STREET SECTION

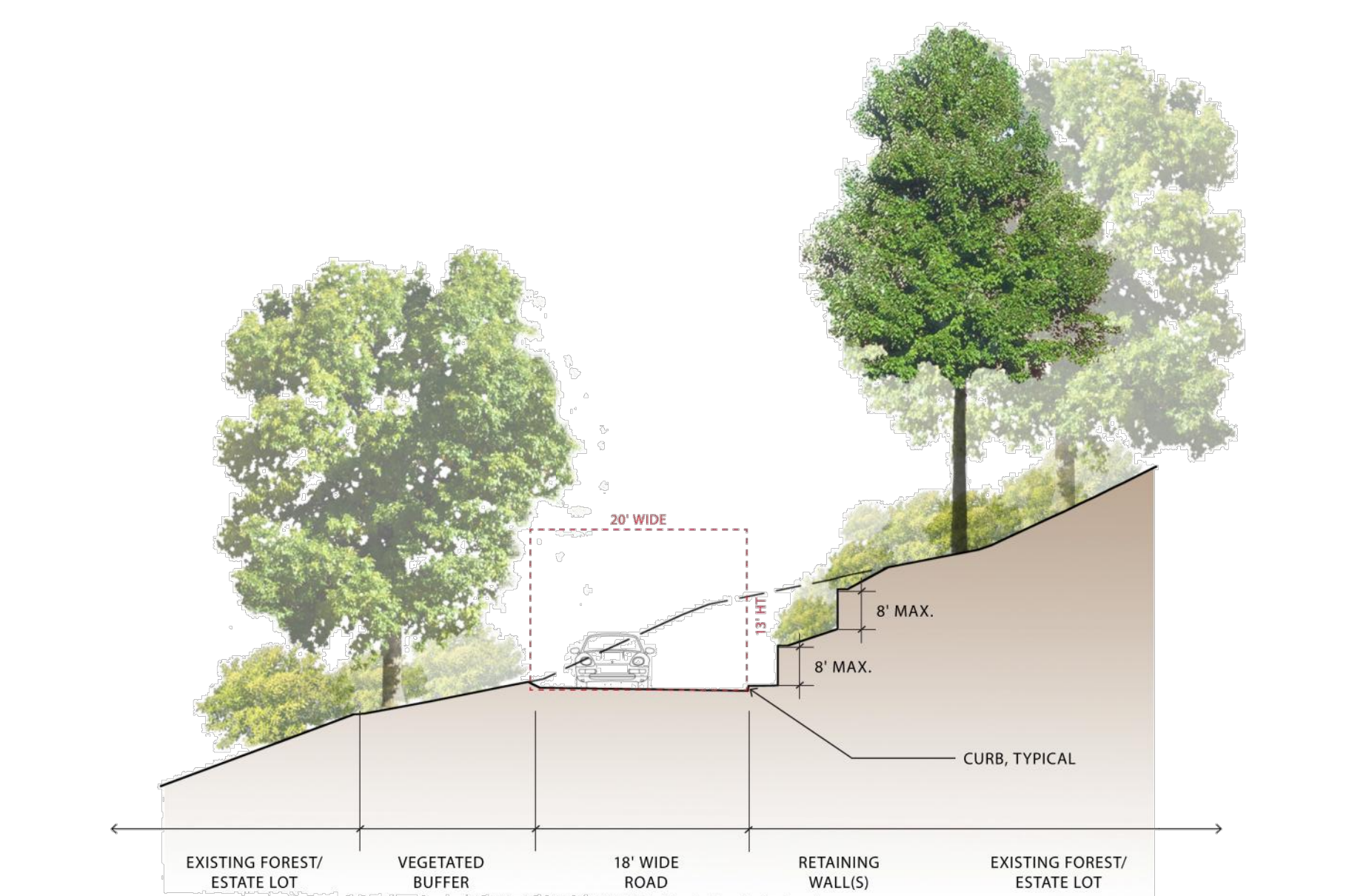

ESTATE LOT TYPICAL STREET SECTION

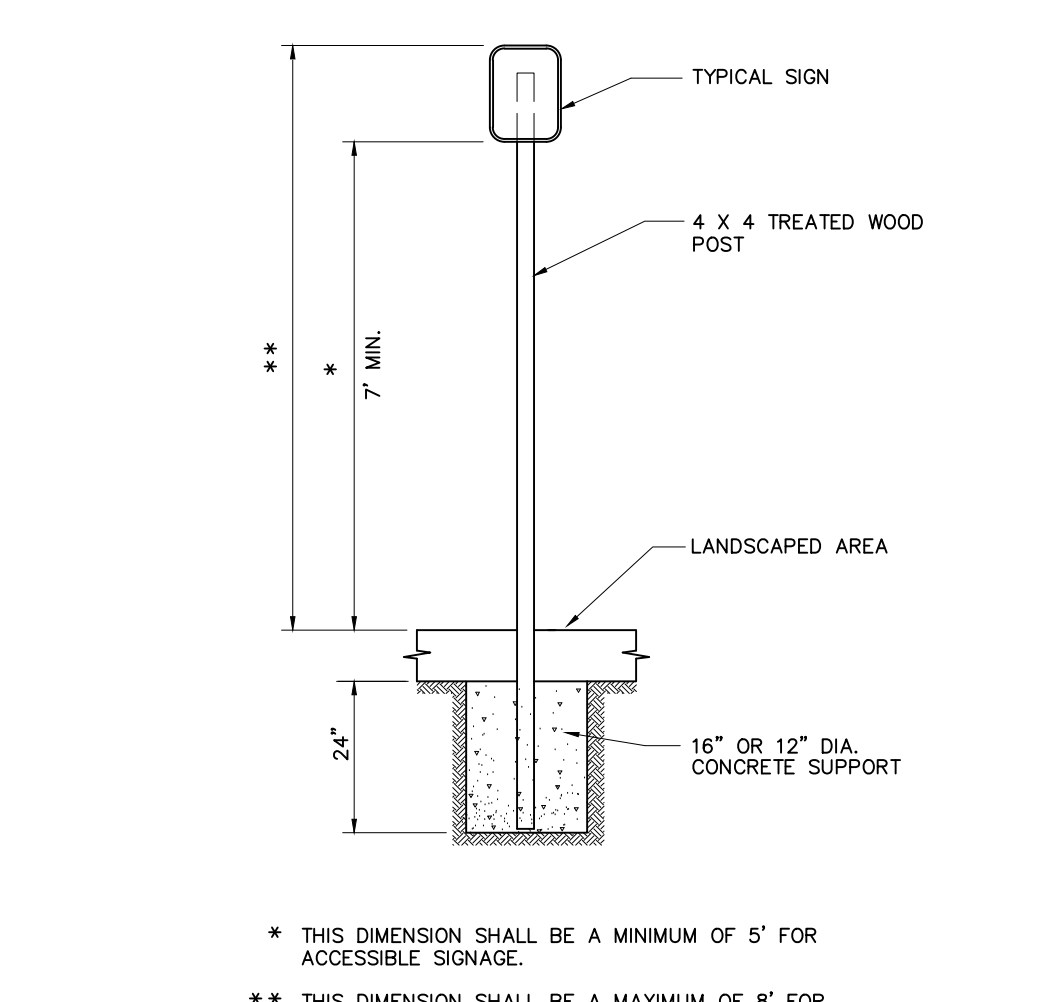

Sign Post - Type 'A'  
N.T.S. Source: VHB

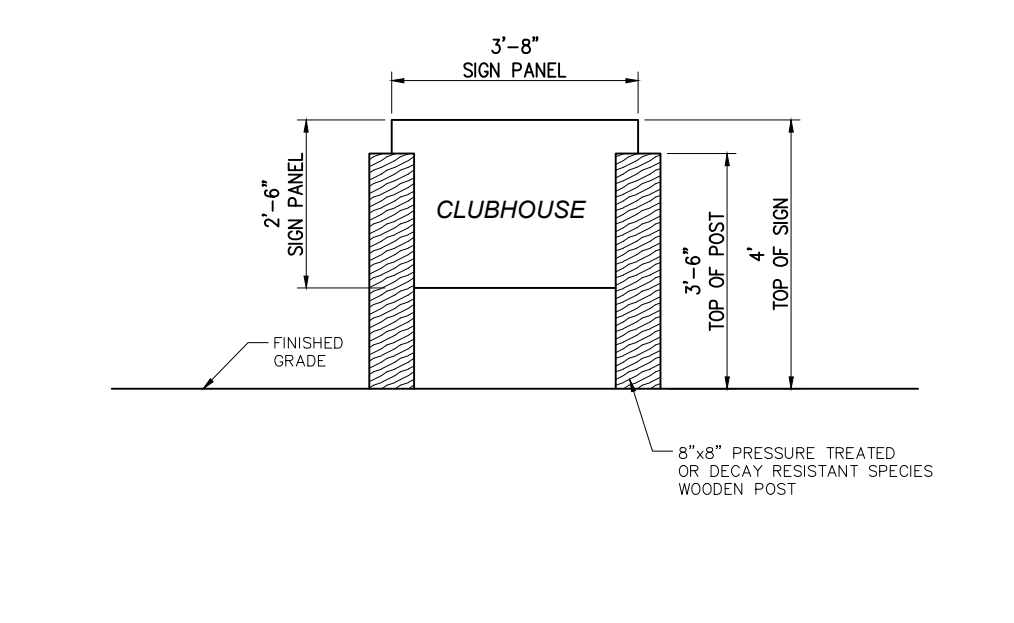

Building Identification Sign A  
N.T.S.

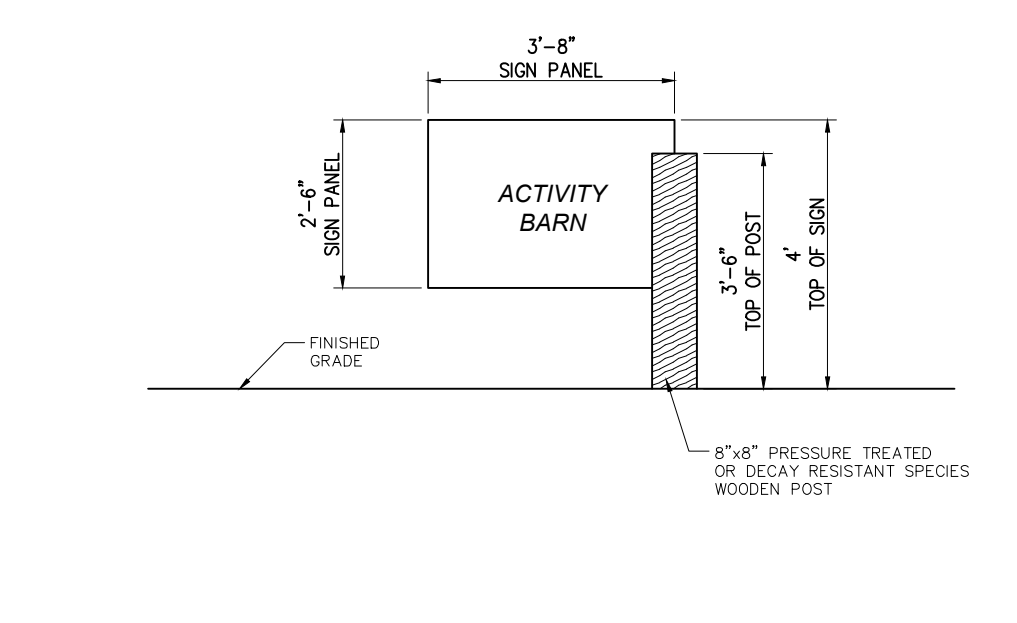

Building Identification Sign B  
N.T.S.

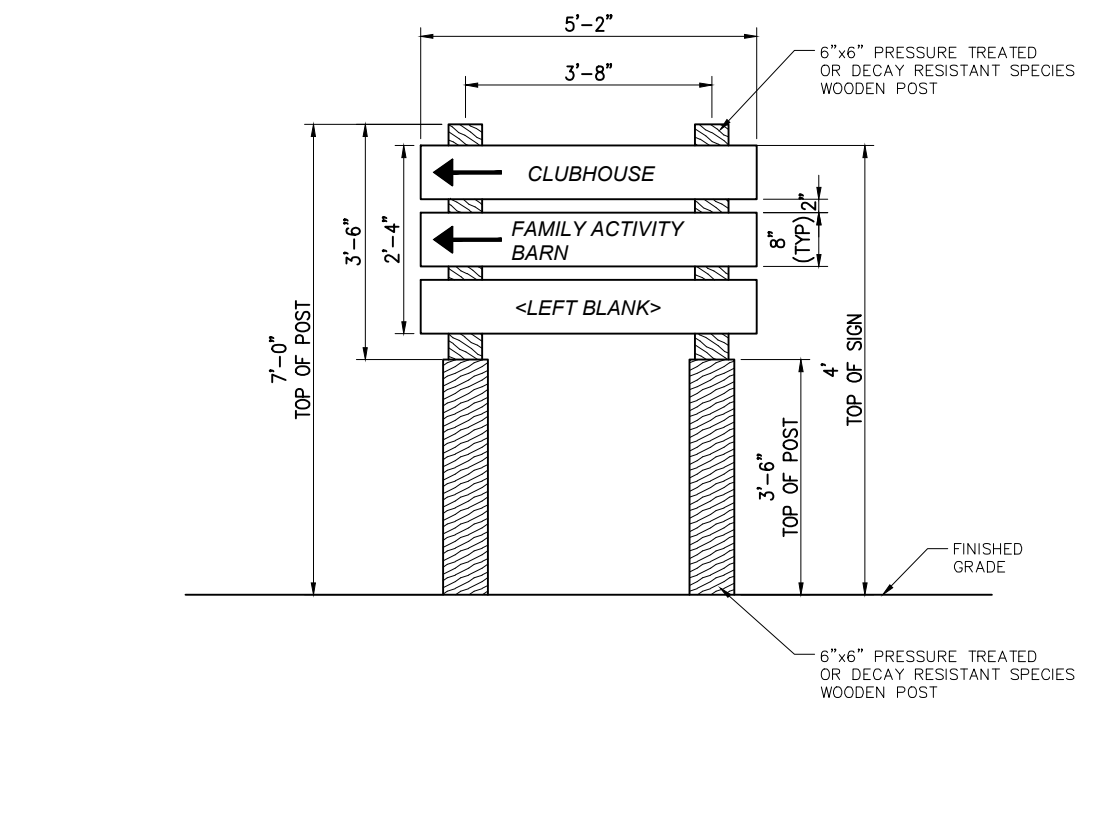

Vehicular Identification Sign A1  
N.T.S.

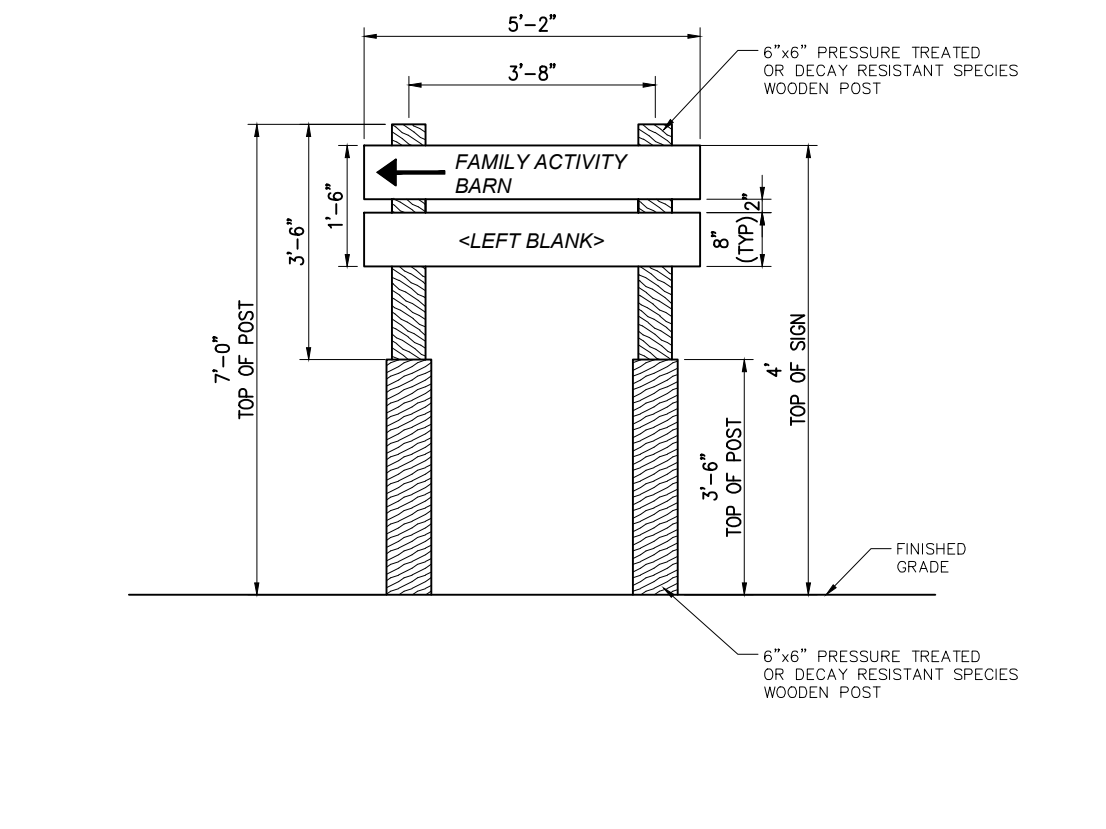

Vehicular Identification Sign A2  
N.T.S.



Vehicular Identification Sign A - Precedent Image  
N.T.S.



Vehicular Identification Sign B - Precedent Image  
N.T.S.



Cart Path Stop Sign - Precedent Image  
N.T.S.

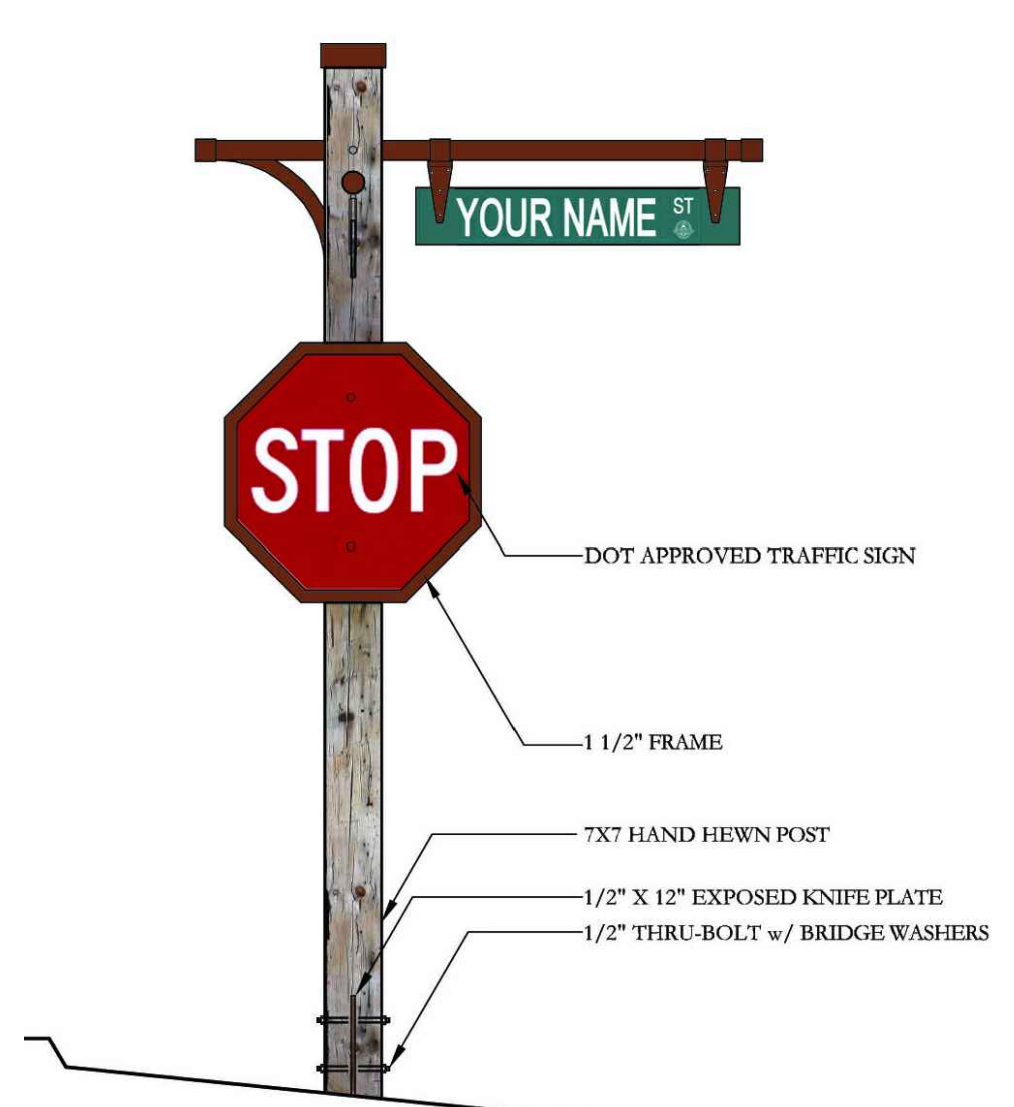

Regulatory Sign with Street Identification - Precedent Image  
N.T.S.

Table with columns: No., Revision, Date, Approval

Designed by JC Drawn by CMG Checked by MWJ  
CAD checked by MB Approved by ACC

Date: As Shown Date: January 8, 2015

Project Title:

Silo Ridge Resort Community  
4651 Route 22, Town of Amenia  
Dutchess County, New York

Issued for: Site Plan - Phase 1

Not Issued for Construction  
Drawing Title:

Civil Site Details 7